



# SAN FRANCISCO PLANNING DEPARTMENT

---

## Initial Study – Community Plan Evaluation

*Case No.:* 2016-008651ENV  
*Project Address:* 600 20<sup>th</sup> Street  
*Zoning:* UMU (Urban Mixed Use) District  
Life Science and Medical Special Use District  
Central Waterfront: Third Street Industrial District  
68-X Height and Bulk District  
*Block/Lot:* 4058/002  
*Lot Size:* 5,497 square feet  
*Plan Area:* Eastern Neighborhoods Area Plan (Central Waterfront)  
*Project Sponsor:* Will Mollard, Workshop1 – (415) 523-0304, Ext. 1  
[will@workshop1.com](mailto:will@workshop1.com)  
*Staff Contact:* Jennifer McKellar – (415) 575-8754  
[jennifer.mckellar@sfgov.org](mailto:jennifer.mckellar@sfgov.org)

1650 Mission St.  
Suite 400  
San Francisco,  
CA 94103-2479

Reception:  
**415.558.6378**

Fax:  
**415.558.6409**

Planning  
Information:  
**415.558.6377**

### PROJECT DESCRIPTION

The project site consists of an approximately 5,500-square-foot rectangular lot located on the northwest corner of 20<sup>th</sup> and Illinois streets within the block bound by 19<sup>th</sup>, 20<sup>th</sup>, Third and Illinois streets in the Potrero Hill neighborhood of San Francisco (see Figure 1, on the following page). The site fronts 20<sup>th</sup> Street (50 feet) and Illinois Street (110 feet) and contains a two-story, approximately 9,200-square-foot, mixed commercial and residential building, constructed in 1972. The building consists of six units – five commercial units and one residential unit, which are occupied by three commercial tenants; the residential unit is occupied by the second-floor commercial tenant. The project site is located within the Central Waterfront: Third Street Industrial District, an eligible California Register Historic District. There is an existing 12-foot-wide curb cut located on the Illinois Street frontage of the site.

As illustrated in Appendix A, figures A1.0 to A3.3, the proposed project would demolish the existing building and construct a new six-story, 68-foot-tall (80 feet to the top of the elevator/staircase penthouse), approximately 26,000-square-foot mixed-use building with 21 dwelling units (11 one-bedroom and 10 two-bedroom units) and approximately 1,700 square feet of ground-floor retail space. The upper-floor dwelling units would be accessed via a residential lobby entered from 20<sup>th</sup> Street; the ground-floor residential unit would be accessed from a private entrance located on Illinois Street. The retail space would be accessed from two entrances located on Illinois Street. A common roof deck (1,560 square feet), two private second-floor rear decks (totaling approximately 1,100 square feet) and two private decks associated with the ground-floor residential unit (totaling 87 square feet) would provide useable open space for the residential occupants.



Figure 1. Project Location Map (Source: San Francisco Planning Department)

The proposed project would include 40 class 1 bicycle parking spaces in a room located off the ground-floor lobby and four class 2 bicycle parking spaces located on the Illinois Street sidewalk, opposite the retail unit.<sup>1</sup> Eight new street trees would be added to the project site: three along 20<sup>th</sup> Street and five along Illinois Street. An existing 12-foot-wide curb cut on Illinois Street would be removed. The new building would be supported by spread footings bearing on ground improved with drilled displacement sand-cement columns, extending at least three feet into bedrock (located 11.5 to 15 feet below ground surface). Construction of the proposed project would last 15-18 months and require excavation of the entire site to a maximum depth of four feet below ground surface and removal of about 815 cubic yards of soil.

The proposed 600 20th Street project would require the following approvals:

### **Actions by the Planning Commission**

- The approval of a Large Project Authorization by the Planning Commission (per Planning Code section 329) constitutes the Approval Action for the proposed project. The Approval Action date establishes the start of the 30-day appeal period for this CEQA exemption determination pursuant to section 31.04(h) of the San Francisco Administrative Code.

### **Actions by other City Departments**

- Approval of demolition, site and building permits by the Department of Building Inspection (DBI)
- Approval of a permit to plant street trees adjacent to the project site by San Francisco Public Works
- Approval of construction within the public right-of-way (e.g., curb cut removal) by San Francisco Public Works

## **PROJECT SETTING**

As previously noted, the project site is located within the block bound by 19<sup>th</sup>, 20<sup>th</sup>, Third and Illinois streets in the Potrero Hill neighborhood of San Francisco. Illinois, 19<sup>th</sup> and 20<sup>th</sup> streets are two-lane, two-way streets with parallel parking lanes on each side; Illinois Street runs north-south whereas 19<sup>th</sup> and 20<sup>th</sup> streets run east-west. Third Street is a four-lane, two-way street with parallel parking lanes on each side; Third Street runs north-south and is bisected by the Third Street & 20<sup>th</sup> Street light rail station stop. A class II bikeway runs in both directions along Illinois Street.<sup>2</sup>

The project block is zoned Urban Mixed Use (UMU) and is characterized by two- to six-story buildings containing a variety of uses, including residential, retail, and production, distribution and repair (PDR). Other land uses in the project vicinity include public, residential, light industrial and heavy industrial uses, which are consistent with the zoning in the area. Esprit Park, located three blocks west of the project site, is zoned as Public (P) use. To a limited degree, Residential House (Two-Family) (RH-2) and Residential House (Three-Family) (RH-3) zoning districts also exist in the project vicinity, and are concentrated to the northwest and southwest of the project site. The waterfront, located one block east of

---

<sup>1</sup> Section 155.1(a) of the planning code defines class 1 bicycle spaces as “spaces in secure, weather-protected facilities intended for use as long-term, overnight, and work-day bicycle storage by dwelling unit residents, nonresidential occupants, and employees” and class 2 bicycle spaces as “spaces located in a publicly accessible, highly visible location intended for transient or short-term use by visitors, guests, and patrons to the building or use.”

<sup>2</sup> A class II bikeway provides a striped lane for on-way bike travel on a street or highway.

the project site, is zoned Heavy Industrial (M-2) whereas the adjacent blocks to the south of the project site are zoned Production, Distribution and Repair-1-General (PDR-1-G). The Mission Bay Redevelopment Area (currently under the jurisdiction of the Office of Community Investment and Infrastructure), which contains the UCSF Mission Bay campus and hospital, is located approximately three blocks northeast of the project site.

Height limits in the project vicinity range from 40 feet to 85 feet. The project block and immediate blocks to the north and south of the project site are located within a 68-X height and bulk district. To the east of the project site, the waterfront is designated 40-X, except for a thin corridor fronting Illinois Street, which is designated 65-X. To the west and south, the height and bulk districts range to include 40-X, 45-X, 58-X, 85-X and OS districts.

## EVALUATION OF ENVIRONMENTAL EFFECTS

This initial study evaluates whether the environmental impacts of the proposed project are addressed in the programmatic environmental impact report for the Eastern Neighborhoods Rezoning and Area Plans (Eastern Neighborhoods PEIR).<sup>3</sup> The initial study considers whether the proposed project would result in significant impacts that: (1) are peculiar to the project or project site; (2) were not identified as significant project-level, cumulative, or off-site effects in the PEIR; or (3) are previously identified significant effects, which as a result of substantial new information that was not known at the time that the Eastern Neighborhoods PEIR was certified, are determined to have a more severe adverse impact than discussed in the PEIR. Such impacts, if any, will be evaluated in a project-specific, focused mitigated negative declaration or environmental impact report. If no such impacts are identified, no additional environmental review shall be required for the project beyond that provided in the Eastern Neighborhoods PEIR and this project-specific initial study in accordance with CEQA section 21083.3 and CEQA Guidelines section 15183.

Mitigation measures identified in the PEIR are discussed under each topic area, and measures that are applicable to the proposed project are provided under the Mitigation Measures section at the end of this checklist.

The Eastern Neighborhoods PEIR identified significant impacts related to land use, transportation, cultural resources, shadow, noise, air quality, and hazardous materials. Additionally, the PEIR identified significant cumulative impacts related to land use, transportation, and cultural resources. Mitigation measures were identified for the above impacts and reduced all impacts to less-than-significant except for those related to land use (cumulative impacts on Production, Distribution, and Repair (PDR) use), transportation (program-level and cumulative traffic impacts at nine intersections; program-level and cumulative transit impacts on seven Muni lines), cultural resources (cumulative impacts from demolition of historical resources), and shadow (program-level impacts on parks).

The proposed project would include construction of a new six-story, 68-foot-tall (80-foot-tall including elevator/staircase penthouse), approximately 26,000-square-foot mixed-use building with 21 dwelling units (11 one-bedroom and 10 two bedroom units) and approximately 1,700 square feet of ground-floor retail space. As discussed below in this initial study, the proposed project would not result in new,

---

<sup>3</sup> San Francisco Planning Department, Eastern Neighborhoods Rezoning and Area Plans Final Environmental Impact Report (PEIR), Planning Department Case No. 2004.0160E, State Clearinghouse No. 2005032048, certified August 7, 2008, <http://www.sf-planning.org/index.aspx?page=1893>, accessed March 14, 2018.

significant environmental effects, or effects of greater severity than were already analyzed and disclosed in the Eastern Neighborhoods PEIR.

## CHANGES IN THE REGULATORY ENVIRONMENT

Since the certification of the Eastern Neighborhoods PEIR in 2008, several new policies, regulations, statutes, and funding measures have been adopted, passed, or are underway that affect the physical environment and/or environmental review methodology for projects in the Eastern Neighborhoods plan areas. As discussed in each topic area referenced below, these policies, regulations, statutes, and funding measures have implemented or will implement mitigation measures or will further reduce less-than-significant impacts identified in the PEIR. These include:

- State legislation amending CEQA to eliminate consideration of aesthetics and parking impacts for infill projects in transit priority areas, effective January 2014.
- State legislation amending CEQA and San Francisco Planning Commission resolution replacing level of service (LOS) analysis of automobile delay with vehicle miles traveled (VMT) analysis, effective March 2016 (see “Aesthetics and Parking” and “Automobile Delay and Vehicle Miles Traveled” headings below).
- San Francisco Bicycle Plan update adoption in June 2009, Better Streets Plan adoption in 2010, Transit Effectiveness Project (aka “Muni Forward”) adoption in March 2014, Vision Zero adoption by various City agencies in 2014, Proposition A and B passage in November 2014, and the Transportation Sustainability Program (see initial study Transportation and Circulation section).
- San Francisco ordinance establishing Noise Regulations Related to Residential Uses near Places of Entertainment effective June 2015 (see initial study Noise section).
- San Francisco ordinances establishing Construction Dust Control, effective July 2008, and Enhanced Ventilation Required for Urban Infill Sensitive Use Developments, amended December 2014 (see initial study Air Quality section).
- San Francisco Clean and Safe Parks Bond passage in November 2012 and San Francisco Recreation and Open Space Element of the General Plan adoption in April 2014 (see initial study Recreation section).
- Urban Water Management Plan adoption in 2016 and Sewer System Improvement Program process (see initial study Utilities and Service Systems section).
- Article 22A of the Health Code amendments effective August 2013 (see initial study Hazardous Materials section).

### **Aesthetics and Parking**

In accordance with CEQA Section 21099 – Modernization of Transportation Analysis for Transit Oriented Projects – aesthetics and parking shall not be considered in determining if a project has the potential to result in significant environmental effects, provided the project meets all of the following three criteria:

- a) The project is in a transit priority area;
- b) The project is on an infill site; and
- c) The project is residential, mixed-use residential, or an employment center.

The proposed project meets each of the above three criteria and thus, this checklist does not consider aesthetics or parking in determining the significance of project impacts under CEQA.<sup>4</sup> Project elevations are included in the project description.

In addition, approvals for a Large Project Authorization in the Showplace Square, Potrero Hill, or Central Waterfront Area Plans must conform to the provisions of Planning Code section 329 and must also demonstrate the following:

- (1) An awareness of urban patterns that harmonizes visual and physical relationships between existing buildings, streets, open space, natural features, and view corridors;
- (2) An awareness of neighborhood scale and materials, and renders building facades with texture, detail, and depth; and
- (3) A modulation of buildings vertically and horizontally, with rooftops and facades designed to be seen from multiple vantage points.

The case report for the proposed project would demonstrate compliance with the above design requirements, as applicable.

#### **Automobile Delay and Vehicle Miles Traveled**

In addition, CEQA Section 21099(b)(1) requires that the State Office of Planning and Research (OPR) develop revisions to the CEQA Guidelines establishing criteria for determining the significance of transportation impacts of projects that “promote the reduction of greenhouse gas emissions, the development of multimodal transportation networks, and a diversity of land uses.” CEQA Section 21099(b)(2) states that upon certification of the revised guidelines for determining transportation impacts pursuant to Section 21099(b)(1), automobile delay, as described solely by level of service or similar measures of vehicular capacity or traffic congestion shall not be considered a significant impact on the environment under CEQA.

In January 2016, OPR published for public review and comment a *Revised Proposal on Updates to the CEQA Guidelines on Evaluating Transportation Impacts in CEQA*<sup>5</sup> recommending that transportation impacts for projects be measured using a vehicle miles traveled (VMT) metric. On March 3, 2016, in anticipation of the future certification of the revised CEQA Guidelines, the San Francisco Planning Commission adopted OPR’s recommendation to use the VMT metric instead of automobile delay to evaluate the transportation impacts of projects (Resolution 19579). (Note: the VMT metric does not apply to the analysis of project impacts on non-automobile modes of travel such as transit, walking, and bicycling.) Therefore, impacts and mitigation measures from the Eastern Neighborhoods PEIR associated with automobile delay are not discussed in this checklist, including PEIR Mitigation Measures E-1: Traffic Signal Installation, E-2: Intelligent Traffic Management, E-3: Enhanced Funding, and E-4: Intelligent Traffic Management. Instead, a VMT analysis and induced automobile travel impact analysis is provided in the Transportation section.

---

<sup>4</sup> San Francisco Planning Department. Eligibility Checklist: CEQA Section 21099 – Modernization of Transportation Analysis for 600 20<sup>th</sup> Street, May 15, 2018. This document (and all other documents cited in this report, unless otherwise noted), is available for review at the San Francisco Planning Department, 1650 Mission Street, Suite 400 as part of Case File No. 2016-008651ENV.

<sup>5</sup> State Office of Planning and Research, Revised Proposal on Updates to the CEQA Guidelines on Evaluating Transportation Impacts in CEQA, [http://www.opr.ca.gov/docs/Revised\\_VMT\\_CEQA\\_Guidelines\\_Proposal\\_January\\_20\\_2016.pdf](http://www.opr.ca.gov/docs/Revised_VMT_CEQA_Guidelines_Proposal_January_20_2016.pdf), accessed March 14, 2018.

Topics:	<u>Significant Impact Peculiar to Project or Project Site</u>	<u>Significant Impact not Identified in PEIR</u>	<u>Significant Impact due to Substantial New Information</u>	<u>No Significant Impact not Previously Identified in PEIR</u>
<b>1. LAND USE AND LAND USE PLANNING—Would the project:</b>				
a) Physically divide an established community?	<input type="checkbox"/>	<input type="checkbox"/>	<input type="checkbox"/>	<input checked="" type="checkbox"/>
b) Conflict with any applicable land use plan, policy, or regulation of an agency with jurisdiction over the project (including, but not limited to the general plan, specific plan, local coastal program, or zoning ordinance) adopted for the purpose of avoiding or mitigating an environmental effect?	<input type="checkbox"/>	<input type="checkbox"/>	<input type="checkbox"/>	<input checked="" type="checkbox"/>
c) Have a substantial impact upon the existing character of the vicinity?	<input type="checkbox"/>	<input type="checkbox"/>	<input type="checkbox"/>	<input checked="" type="checkbox"/>

The Eastern Neighborhoods PEIR analyzed a range of potential rezoning options and considered the effects of losing between approximately 520,000 to 4,930,000 square feet of PDR space in the plan area throughout the lifetime of the plan (year 2025). This was compared to an estimated loss of approximately 4,620,000 square feet of PDR space in the plan area under the No Project scenario. As discussed in the Eastern Neighborhoods PEIR, a decrease in PDR space was not anticipated in the Central Waterfront subarea through the year 2025 (instead, a slight increase was anticipated). The Eastern Neighborhoods PEIR determined that adoption of the rezoning and area plans would result in an unavoidable significant impact on land use due to the cumulative loss of PDR space. This impact was addressed in a *statement of overriding considerations* with CEQA findings and adopted as part of the Eastern Neighborhoods Rezoning and Areas Plans approval on January 19, 2009.

The project site is occupied by a 9,200-square-foot, two-story, mixed commercial and residential building that consists of six units occupied by three tenants: a smoke and deli shop (retail sales use), a tile and stone importer (wholesale sales use) and a promotional products designer and supplier (wholesale sales uses). The residential unit is occupied by the second-floor commercial tenant. Since PDR uses include wholesale sales, development of the proposed project would (conservatively) result in the net loss of approximately 9,200 square feet of PDR building space.<sup>6</sup> Therefore, the proposed project would contribute considerably to the significant cumulative land use impact related to the loss of PDR uses that was identified in the Eastern Neighborhoods PEIR. The project site is located in the Urban Mixed Use (UMU) District, which is intended to promote a vibrant mix of uses while maintaining the characteristics of this formerly industrially-zoned area. It is also intended to serve as a buffer between residential districts and PDR districts in the Eastern Neighborhoods. The proposed project is consistent with the development density established for the site under the Eastern Neighborhoods Rezoning and Area Plans. As stated above, the PEIR acknowledges that the loss of PDR space resulting from development under the adopted rezoning and area plans would have a significant and unavoidable cumulative impact on land use. The proposed loss of 9,200 square feet of existing PDR uses represents a considerable contribution to the cumulative loss of PDR space analyzed in the Eastern Neighborhoods PEIR, but would not result in new or more severe impacts than were disclosed in the PEIR. As such, the project's

<sup>6</sup> The actual loss of PDR space is less than 9,200 square feet because the existing building includes retail and residential uses.

contribution to this cumulative impact does not require any additional environmental review beyond that provided in the Eastern Neighborhoods PEIR and this project-specific initial study.

Moreover, the proposed project would contribute to the significant land use impact related to PDR loss because it would preclude an opportunity for development of PDR space given that PDR uses (e.g., light manufacturing, home and business services, arts activities, warehouse and wholesaling) are allowed in the UMU District (as they were in the previous zoning for the project site: Industrial (M-2)). The incremental loss of PDR opportunity is considerable due to the size of the project site (0.13 acres) and its ability to potentially accommodate PDR uses. However, as stated above, the PEIR acknowledges that the loss of PDR space resulting from development under the adopted rezoning and area plans would have a significant and unavoidable cumulative impact on land use. Therefore, although the preclusion of PDR development on the 0.13-square-foot site represents a considerable contribution to the loss of PDR space analyzed in the Eastern Neighborhoods PEIR, it would not result in new or more severe impacts than were disclosed in the PEIR. As such, the project's contribution to this cumulative impact does not require any additional environmental review beyond that provided in the Eastern Neighborhoods PEIR and this project-specific initial study.

The Eastern Neighborhoods PEIR determined that implementation of the area plans would not create any new physical barriers in the Eastern Neighborhoods because the rezoning and area plans do not provide for any new major roadways, such as freeways that would disrupt or divide the plan area or individual neighborhoods or subareas.

As previously noted, the project site is located in a 68-X height and bulk district, a UMU zoning district and the Central Waterfront Area Plan. The 68-X height and bulk district permits buildings up to 68 feet in height with no bulk restrictions. The UMU zoning district permits residential dwelling units, but specifies that at least 40 percent of the dwelling units consist of two or more bedrooms. The UMU district also permits non-residential development, including retail sales and service uses, up to a floor area ratio (FAR) of 5:0 to 1 in 68-X districts. The Central Waterfront Area Plan encourages the transition of portions of the Central Waterfront to a more mixed-used character while retaining a flexible workspace environment.

The Current Planning and Citywide Planning divisions of the planning department have determined that the proposed project is permitted in the UMU zoning district and is consistent with the height, bulk, density and land uses envisioned for UMU District parcels.<sup>78</sup> Specifically, the proposed project would not exceed the 68-foot height limit, except for exceptions allowed by Planning Code section 260 (e.g., stair and elevator penthouses). In addition, the proposed project would include 10 two-bedroom dwelling units (48 percent of the total 21 units) and approximately 1,700 square feet of ground-floor retail uses (with a FAR of 0.3). Moreover, as a primarily residential building, the proposed project is consistent with the objectives of the Central Waterfront Area Plan.

Because the proposed project is consistent with the development density established in the Eastern Neighborhoods Rezoning and Area Plans, implementation of the proposed project would not result in

---

<sup>7</sup> San Francisco Planning Department, Community Plan Evaluation Eligibility Determination, Citywide Planning and Policy Analysis, 600 20<sup>th</sup> Street (2016-008651ENV), May 15, 2018.

<sup>8</sup> San Francisco Planning Department, Community Plan Evaluation Eligibility Determination, Current Planning Analysis, 600 20<sup>th</sup> Street (2016-008651ENV), May 3, 2018.



significant impacts that were not identified in the Eastern Neighborhoods PEIR related to land use and land use planning, and no mitigation measures are necessary.

Topics:	<i>Significant Impact Peculiar to Project or Project Site</i>	<i>Significant Impact not Identified in PEIR</i>	<i>Significant Impact due to Substantial New Information</i>	<i>No Significant Impact not Previously Identified in PEIR</i>
<b>2. POPULATION AND HOUSING—</b>				
<b>Would the project:</b>				
a) Induce substantial population growth in an area, either directly (for example, by proposing new homes and businesses) or indirectly (for example, through extension of roads or other infrastructure)?	<input type="checkbox"/>	<input type="checkbox"/>	<input type="checkbox"/>	<input checked="" type="checkbox"/>
b) Displace substantial numbers of existing housing units or create demand for additional housing, necessitating the construction of replacement housing?	<input type="checkbox"/>	<input type="checkbox"/>	<input type="checkbox"/>	<input checked="" type="checkbox"/>
c) Displace substantial numbers of people, necessitating the construction of replacement housing elsewhere?	<input type="checkbox"/>	<input type="checkbox"/>	<input type="checkbox"/>	<input checked="" type="checkbox"/>

One of the objectives of the Eastern Neighborhoods area plans is to identify appropriate locations for housing in the City’s industrially zoned land to meet the citywide demand for additional housing. The PEIR assessed how the rezoning actions would affect housing supply and location options for businesses in the Eastern Neighborhoods and compared these outcomes to what would otherwise be expected without the rezoning, assuming a continuation of development trends and ad hoc land use changes (such as allowing housing within industrial zones through conditional use authorization on a case-by-case basis, site-specific rezoning to permit housing, and other similar case-by-case approaches). The PEIR concluded that adoption of the rezoning and area plans: “would induce substantial growth and concentration of population in San Francisco.” The PEIR states that the increase in population expected to occur as a result of the proposed rezoning and adoption of the area plans would not, in itself, result in adverse physical effects, and would serve to advance key City policy objectives, such as providing housing in appropriate locations next to Downtown and other employment generators and furthering the City’s transit first policies. It was anticipated that the rezoning would result in an increase in both housing development and population in all of the area plan neighborhoods. The Eastern Neighborhoods PEIR determined that the anticipated increase in population and density would not directly result in significant adverse physical effects on the environment. However, the PEIR identified significant cumulative impacts on the physical environment that would result indirectly from growth afforded under the rezoning and area plans, including impacts on land use, transportation, air quality, and noise. The PEIR contains detailed analyses of these secondary effects under each of the relevant resource topics, and identifies mitigation measures to address significant impacts where feasible.

The PEIR determined that implementation of the rezoning and area plans would not have a significant impact from the direct displacement of existing residents, and that each of the rezoning options considered in the PEIR would result in less displacement as a result of unmet housing demand than would be expected under the No-Project scenario because the addition of new housing would provide some relief to housing market pressure without directly displacing existing residents. However, the PEIR

also noted that residential displacement is not solely a function of housing supply, and that adoption of the rezoning and area plans could result in indirect, secondary effects on neighborhood character through gentrification that could displace some residents. The PEIR discloses that the rezoned districts could transition to higher-value housing, which could result in gentrification and displacement of lower-income households, and states moreover that lower-income residents of the Eastern Neighborhoods, who also disproportionately live in crowded conditions and in rental units, are among the most vulnerable to displacement resulting from neighborhood change.

Pursuant to CEQA Guidelines 15131 and 15064(e), economic and social effects such as gentrification and displacement are only considered under CEQA where these effects would cause substantial adverse physical impacts on the environment. Only where economic or social effects have resulted in adverse physical changes in the environment, such as “blight” or “urban decay” have courts upheld environmental analysis that consider such effects. But without such a connection to an adverse physical change, consideration of social or economic impacts “shall not be considered a significant effect” per CEQA Guidelines 15382. While the Eastern Neighborhoods PEIR disclosed that adoption of the Eastern Neighborhoods Rezoning and Area Plans could contribute to gentrification and displacement, it did not determine that these potential socio-economic effects would result in significant adverse physical impacts on the environment.

The proposed project would replace the existing two-story primarily commercial building with residential and commercial uses. The project site is currently occupied by three commercial tenants and their employees; the on-site residential unit is occupied by the second-floor commercial tenant (i.e., a live/work arrangement). The proposed project would introduce a residential population of approximately 47 people and a daytime worker population of approximately five employees.<sup>9</sup> The proposed project would displace one live/work residential unit, but replace it with 21 new dwelling units. Therefore, the proposed project would not displace substantial numbers of housing units. Moreover, the commercial unit, at 1,700 square feet, would be insufficient in size and scale to create a substantial demand for increased housing in the vicinity and in San Francisco as a whole.

These direct effects of the proposed project on population and housing would not result in new or substantially more severe significant impacts on the physical environment beyond those identified in the Eastern Neighborhoods PEIR. The project’s contribution to indirect effects on the physical environment attributable to population growth are evaluated in this initial study under land use, transportation and circulation, noise, air quality, greenhouse gas emissions, recreation, utilities and service systems, and public services.

---

<sup>9</sup> These values are based on the average household containing 2.26 people (2010 United States Census data) and the assumption of one retail employee per 350 square feet of commercial space.

<i>Topics:</i>	<i>Significant Impact Peculiar to Project or Project Site</i>	<i>Significant Impact not Identified in PEIR</i>	<i>Significant Impact due to Substantial New Information</i>	<i>No Significant Impact not Previously Identified in PEIR</i>
<b>3. CULTURAL AND PALEONTOLOGICAL RESOURCES—Would the project:</b>				
a) Cause a substantial adverse change in the significance of a historical resource as defined in §15064.5, including those resources listed in Article 10 or Article 11 of the San Francisco Planning Code?	<input type="checkbox"/>	<input type="checkbox"/>	<input type="checkbox"/>	<input checked="" type="checkbox"/>
b) Cause a substantial adverse change in the significance of an archaeological resource pursuant to §15064.5?	<input type="checkbox"/>	<input type="checkbox"/>	<input type="checkbox"/>	<input checked="" type="checkbox"/>
c) Directly or indirectly destroy a unique paleontological resource or site or unique geologic feature?	<input type="checkbox"/>	<input type="checkbox"/>	<input type="checkbox"/>	<input checked="" type="checkbox"/>
d) Disturb any human remains, including those interred outside of formal cemeteries?	<input type="checkbox"/>	<input type="checkbox"/>	<input type="checkbox"/>	<input checked="" type="checkbox"/>

### Historic Architectural Resources

Pursuant to CEQA Guidelines Sections 15064.5(a)(1) and 15064.5(a)(2), historical resources are buildings or structures that are listed, or are eligible for listing, in the California Register of Historical Resources or are identified in a local register of historical resources, such as Articles 10 and 11 of the San Francisco Planning Code. The Eastern Neighborhoods PEIR determined that future development facilitated through the changes in use districts and height limits under the Eastern Neighborhoods Area Plans could have substantial adverse changes on the significance of both individual historical resources and on historical districts within the Plan Areas. The PEIR determined that approximately 32 percent of the known or potential historical resources in the Plan Areas could potentially be affected under the preferred alternative. The Eastern Neighborhoods PEIR found this impact to be significant and unavoidable. This impact was addressed in a Statement of Overriding Considerations with findings and adopted as part of the Eastern Neighborhoods Rezoning and Area Plans approval on January 19, 2009.

The project site is currently occupied by a two-story building that was constructed in 1972. The site is also located within the Central Waterfront Third Street Industrial District, which is considered a historic resource for the purpose of CEQA review. Therefore, the Planning Department prepared a *preservation team review form* (PTR Form) to evaluate the proposed project’s potential to adversely impact the Central Waterfront Third Street Industrial District.<sup>10</sup> As discussed in the PTR Form, the existing building is a non-contributor to the historic district due to its being constructed outside of the period of significance (1854-1948); therefore, its demolition would not cause a significant adverse impact to the historic district. Moreover, the proposed new building would be compatible with the character-defining features of the historic district. Specifically, the height and scale of the proposed new building aligns with that of the historic district’s contributory buildings; the proposed new building would combine materials from various styles of architecture in the neighborhood, including concrete, clay tile and aluminum, which are consistent with those encountered in the district; the fenestration pattern of the proposed new building

<sup>10</sup> San Francisco Planning Department, Preservation Team Review Form: 600 20<sup>th</sup> Street (2016-008651ENV), May 21, 2018.

would be differentiated along the two frontages to be consistent with contributory buildings in both the Central Waterfront Third Street Industrial District (20<sup>th</sup> Street frontage) and the Union Iron Works Historic District across the street (Illinois Street frontage); and the proposed ground-floor storefront would feature traditional elements, including a bulkhead, display windows and transom, which are consistent with the immediate neighborhood.

Therefore, the proposed project would not contribute to the significant historic architectural resource impact identified in the Eastern Neighborhoods PEIR or result in a significant impact on historic architectural resources that were not identified in the Eastern Neighborhoods PEIR. Hence, no historic resource mitigation measures would apply to the proposed project.

### **Archeological Resources**

The Eastern Neighborhoods PEIR determined that implementation of the Area Plan could result in significant impacts on archeological resources and identified three mitigation measures that would reduce these potential impacts to a less than significant level. Eastern Neighborhoods PEIR Mitigation Measure J-1 applies to properties for which a final archeological research design and treatment plan is on file at the Northwest Information Center and the Planning Department. Mitigation Measure J-2 applies to properties for which no archeological assessment report has been prepared or for which the archeological documentation is incomplete or inadequate to serve as an evaluation of potential effects on archeological resources under CEQA. Mitigation Measure J-3, which applies to properties in the Mission Dolores Archeological District, requires that a specific archeological testing program be conducted by a qualified archeological consultant with expertise in California prehistoric and urban historical archeology.

The proposed project would include excavation of the entire 5,500-square-foot site to a maximum depth of four feet below ground surface and the removal of about 815 cubic yards of soil. The proposed new building would be supported by spread footings bearing on ground improved with drilled displacement sand-cement columns extending at least three feet into bedrock (approximately 11.5 to 15 feet below ground surface). Moreover, no archeological assessment report has been prepared for the project site. Therefore, the proposed project is subject to Mitigation Measure J-2, described above. In accordance with Mitigation Measure J-2, the Planning Department conducted a *preliminary archeological review* (PAR) to assess the potential for the proposed project to impact archeological resources. The PAR determined that the project site could contain significant archeological resources and that the excavation and soil improvement activities associated with construction of the proposed project could adversely affect these resources. However, the PAR further determined that implementation of **Project Mitigation Measure 1: Archeological Testing** (described in detail in the Mitigation Measures section) for PEIR Mitigation Measure J-2 would reduce these potential impacts to a less-than-significant level. The project sponsor would be required to implement Project Mitigation Measure 1: Archeological Testing; thus, the proposed project would not result in significant impacts on archeological resources that were not identified in the Eastern Neighborhoods PEIR.

---

<u>Topics:</u>	<i>Significant Impact Peculiar to Project or Project Site</i>	<i>Significant Impact not Identified in PEIR</i>	<i>Significant Impact due to Substantial New Information</i>	<i>No Significant Impact not Previously Identified in PEIR</i>
<b>4. TRANSPORTATION AND CIRCULATION—Would the project:</b>				
a) Conflict with an applicable plan, ordinance or policy establishing measures of effectiveness for the performance of the circulation system, taking into account all modes of transportation including mass transit and non-motorized travel and relevant components of the circulation system, including but not limited to intersections, streets, highways and freeways, pedestrian and bicycle paths, and mass transit?	<input type="checkbox"/>	<input type="checkbox"/>	<input type="checkbox"/>	<input checked="" type="checkbox"/>
b) Conflict with an applicable congestion management program, including but not limited to level of service standards and travel demand measures, or other standards established by the county congestion management agency for designated roads or highways?	<input type="checkbox"/>	<input type="checkbox"/>	<input type="checkbox"/>	<input checked="" type="checkbox"/>
c) Result in a change in air traffic patterns, including either an increase in traffic levels, obstructions to flight, or a change in location, that results in substantial safety risks?	<input type="checkbox"/>	<input type="checkbox"/>	<input type="checkbox"/>	<input checked="" type="checkbox"/>
d) Substantially increase hazards due to a design feature (e.g., sharp curves or dangerous intersections) or incompatible uses?	<input type="checkbox"/>	<input type="checkbox"/>	<input type="checkbox"/>	<input checked="" type="checkbox"/>
e) Result in inadequate emergency access?	<input type="checkbox"/>	<input type="checkbox"/>	<input type="checkbox"/>	<input checked="" type="checkbox"/>
f) Conflict with adopted policies, plans, or programs regarding public transit, bicycle, or pedestrian facilities, or otherwise decrease the performance or safety of such facilities?	<input type="checkbox"/>	<input type="checkbox"/>	<input type="checkbox"/>	<input checked="" type="checkbox"/>

The Eastern Neighborhoods PEIR anticipated that growth resulting from the zoning changes would not result in significant impacts related to pedestrians, bicyclists, loading, or construction traffic. The PEIR states that in general, the analyses of pedestrian, bicycle, loading, emergency access, and construction transportation impacts are specific to individual development projects, and that project-specific analyses would need to be conducted for future development projects under the Eastern Neighborhoods Rezoning and Area Plans.

Accordingly, the planning department conducted a project-level analysis of the pedestrian, bicycle, loading, and construction transportation impacts of the proposed project. Based on this project-level review, the department determined that the proposed project would not have significant impacts that are peculiar to the project or the project site.

The Eastern Neighborhoods PEIR anticipated that growth resulting from the zoning changes could result in significant impacts on transit ridership, and identified seven transportation mitigation measures, which are described further below in the Transit sub-section. Even with mitigation, however, it was anticipated that the significant adverse cumulative impacts on transit lines could not be reduced to a less than significant level. Thus, these impacts were found to be significant and unavoidable. [Provide project-level transit impact analysis

As discussed above under “SB 743”, in response to state legislation that called for removing automobile delay from CEQA analysis, the Planning Commission adopted resolution 19579 replacing automobile

delay with a VMT metric for analyzing transportation impacts of a project. Therefore, impacts and mitigation measures from the Eastern Neighborhoods PEIR associated with automobile delay are not discussed in this checklist.

The Eastern Neighborhoods PEIR did not evaluate vehicle miles traveled or the potential for induced automobile travel. The VMT Analysis and Induced Automobile Travel Analysis presented below evaluate the project's transportation effects using the VMT metric.

The project site is not located within an airport land use plan area, or in the vicinity of a private airstrip. Therefore, the Initial Study Checklist topic 4c is not applicable.

### **Vehicle Miles Traveled (VMT) Analysis**

Many factors affect travel behavior. These factors include density, diversity of land uses, design of the transportation network, access to regional destinations, distance to high-quality transit, development scale, demographics, and transportation demand management. Typically, low-density development at great distance from other land uses, located in areas with poor access to non-private vehicular modes of travel, generate more automobile travel compared to development located in urban areas, where a higher density, mix of land uses, and travel options other than private vehicles are available.

Given these travel behavior factors, San Francisco has a lower VMT ratio than the nine-county San Francisco Bay Area region. In addition, some areas of the City have lower VMT ratios than other areas of the City. These areas of the City can be expressed geographically through transportation analysis zones. Transportation analysis zones are used in transportation planning models for transportation analysis and other planning purposes. The zones vary in size from single city blocks in the downtown core, multiple blocks in outer neighborhoods, to even larger zones in historically industrial areas like the Hunters Point Shipyard.

The San Francisco County Transportation Authority (Transportation Authority) uses the San Francisco Chained Activity Model Process (SF-CHAMP) to estimate VMT by private automobiles and taxis for different land use types. Travel behavior in SF-CHAMP is calibrated based on observed behavior from the California Household Travel Survey 2010-2012, Census data regarding automobile ownership rates and county-to-county worker flows, and observed vehicle counts and transit boardings. SF-CHAMP uses a synthetic population, which is a set of individual actors that represents the Bay Area's actual population, who make simulated travel decisions for a complete day. The Transportation Authority uses tour-based analysis for office and residential uses, which examines the entire chain of trips over the course of a day, not just trips to and from the project. For retail uses, the Transportation Authority uses trip-based analysis, which counts VMT from individual trips to and from the project (as opposed to entire chain of trips). A trip-based approach, as opposed to a tour-based approach, is necessary for retail projects because a tour is likely to consist of trips stopping in multiple locations, and the summarizing of tour VMT to each location would over-estimate VMT. <sup>11,12</sup>

---

<sup>11</sup> To state another way: a tour-based assessment of VMT at a retail site would consider the VMT for all trips in the tour, for any tour with a stop at the retail site. If a single tour stops at two retail locations, for example, a coffee shop on the way to work and a restaurant on the way back home, then both retail locations would be allotted the total tour VMT. A trip-based approach allows us to apportion all retail-related VMT to retail sites without double-counting.

<sup>12</sup> San Francisco Planning Department, Executive Summary: Resolution Modifying Transportation Impact Analysis, Appendix F, Attachment A, March 3, 2016.

For residential development, the existing regional average daily VMT per capita is 17.2.<sup>13</sup> For retail development, regional average daily retail VMT per employee is 14.9.<sup>14</sup> Average daily VMT for both land uses is projected to decrease in future 2040 cumulative conditions. Refer to Table 1: Daily Vehicle Miles Traveled, which includes the transportation analysis zone in which the project site is located, 558.

**Table 1: Daily Vehicle Miles Traveled**

Land Use	Existing			Cumulative 2040		
	Bay Area Regional Average	Bay Area Regional Average minus 15%	TAZ 558	Bay Area Regional Average	Bay Area Regional Average minus 15%	TAZ 558
Households (Residential)	17.2	14.6	7.9	16.1	13.7	5.4
Employment (Retail)	14.9	12.6	11.9	14.6	12.4	13.4

A project would have a significant effect on the environment if it would cause substantial additional VMT. The State Office of Planning and Research’s (OPR) *Revised Proposal on Updates to the CEQA Guidelines on Evaluating Transportation Impacts in CEQA* (“proposed transportation impact guidelines”) recommends screening criteria to identify types, characteristics, or locations of projects that would not result in significant impacts to VMT. If a project meets one of the three screening criteria provided (Map-Based Screening, Small Projects, and Proximity to Transit Stations), then it is presumed that VMT impacts would be less than significant for the project and a detailed VMT analysis is not required. Map-Based Screening is used to determine if a project site is located within a transportation analysis zone that exhibits low levels of VMT; Small Projects are projects that would generate fewer than 100 vehicle trips per day; and the Proximity to Transit Stations criterion includes projects that are within a half mile of an existing major transit stop, have a floor area ratio of greater than or equal to 0.75, vehicle parking that is less than or equal to that required or allowed by the Planning Code without conditional use authorization, and are consistent with the applicable Sustainable Communities Strategy.

Residential Vehicle Miles Traveled

As shown in Table 1, the existing average daily VMT per capita for the residential use is 7.9 miles for TAZ 558. This is 46 percent below the screening threshold (existing Bay Area regional average less 15 percent) of 14.6 miles. In addition, the project site meets the Proximity to Transit Stations screening criterion.<sup>15</sup> Therefore, the proposed project’s residential uses would not result in substantial additional VMT and related impacts would be less than significant.

<sup>13</sup> Includes the VMT generated by the households in the development and averaged across the household population to determine VMT per capita.

<sup>14</sup> Retail travel is not explicitly captured in SF-CHAMP, rather, there is a generic "Other" purpose which includes retail shopping, medical appointments, visiting friends or family, and all other non-work, non-school tours. The retail efficiency metric captures all of the "Other" purpose travel generated by Bay Area households. The denominator of employment (including retail; cultural, institutional, and educational; and medical employment; school enrollment, and number of households) represents the size, or attraction, of the zone for this type of "Other" purpose travel.

<sup>15</sup> San Francisco Planning Department, Eligibility Checklist: CEQA Section 21099 – Modernization of Transportation Analysis for 600 20<sup>th</sup> Street (2016-008651ENV), May 15, 2018.

San Francisco 2040 cumulative conditions were projected using a SF-CHAMP model run, using the same methodology as outlined for existing conditions, but includes residential and job growth estimates and reasonably foreseeable transportation investments through 2040. Projected 2040 average daily VMT per capita is 5.4 for TAZ 558. This is 61 percent below the screening threshold (cumulative 2040 Bay Area regional average less 15 percent) of 13.7 miles. Given that the project site is located in an area where VMT is more than 15 percent below the projected 2040 regional average, the proposed project's residential uses would not result in substantial additional VMT. Therefore, the proposed project's residential uses would not contribute considerably to any substantial cumulative increase in VMT.

#### Retail Vehicle Miles Traveled

As shown in Table 1, the existing average daily VMT per retail employee is 11.9 miles for TAZ 558. This is six percent below the screening threshold (existing Bay Area regional average less 15 percent) of 12.6 miles. Furthermore, as noted above, the project site meets the Proximity to Transit Stations screening criterion. Therefore, the proposed project's retail uses would not cause substantial additional VMT and related impacts would be less than significant.

Projected 2040 average daily VMT per retail employee is 13.4 miles for TAZ 558. This is eight percent above the screening threshold (cumulative 2040 Bay Area regional average less 15 percent) of 12.4 miles. Therefore, in the cumulative scenario, the proposed project's retail use would not meet the map-based VMT screening criteria. However, the proposed project would not contribute considerably to any substantial cumulative increase in VMT because it would not provide any off-street parking for either the residential or retail uses. Research in San Francisco has demonstrated that a reduction in the provision of off-street vehicular parking for residential, retail and office developments reduces the overall automobile mode share associated with those developments relative to identical projects in similar contexts that provide off-street parking.<sup>16</sup> As a result, by not providing any off-street parking, the proposed project would be expected to reduce VMT associated with the retail use to levels below the screening threshold. Moreover, the proposed retail use would only marginally increase the daytime worker population (by approximately five employees). Therefore, the proposed project's retail use would not contribute considerably to any substantial cumulative increase in VMT.

For the above reasons, the proposed project would not cause substantial additional VMT and therefore, VMT-related impacts would be less than significant.

#### **Induced Automobile Travel Analysis**

A project would have a significant effect on the environment if it would substantially induce additional automobile travel by increasing physical roadway capacity in congested areas (i.e., by adding new mixed-flow lanes) or by adding new roadways to the network. OPR's proposed transportation impact guidelines includes a list of transportation project types that would not likely lead to a substantial or measureable increase in VMT. If a project fits within the general types of projects (including combinations of types), then it is presumed that VMT impacts would be less than significant and a detailed VMT analysis is not required.

The proposed project would not increase physical roadway capacity or add new roadways to the network. The proposed project would remove a 12-foot-wide curb cut on Illinois Street, which would add approximately one new on-street vehicle parking space; however, this would constitute a minor

---

<sup>16</sup> Fehr & Peers, Parking Analysis and Methodology Memorandum – Final, April 27, 2015.



alteration to the transportation network, consistent with the types of projects that would not likely lead to a substantial increase in VMT as a result of induced automobile travel.<sup>17</sup> Therefore, the proposed project would not substantially induce automobile travel and impacts would be less-than-significant impact.

### **Trip Generation**

As previously described, the proposed project would construct a new mixed-use building with 21 dwelling units, approximately 1,700 square feet of retail space, 40 class 1 bicycle parking spaces and four class 2 bicycle parking spaces. The proposed project would also add eight new street trees to the adjacent sidewalks (three along 20<sup>th</sup> Street and five along Illinois Street) and remove a 12-foot-wide curb cut on Illinois Street.

Localized trip generation of the proposed project was calculated using a trip-based analysis and information in the *2002 Transportation Impacts Analysis Guidelines for Environmental Review* (SF Guidelines) developed by the San Francisco Planning Department.<sup>18</sup> The proposed project would generate an estimated 437 person trips (inbound and outbound) on a weekday daily basis, consisting of 238 person trips by auto, 104 transit trips, 68 walk trips and 26 trips by other modes. During the p.m. peak hour, the proposed project would generate an estimated 54 person trips, consisting of 28 person trips by auto (20 vehicle trips accounting for vehicle occupancy data for this Census Tract), 16 transit trips, 7 walk trips and 4 trips by other modes.

### **Transit**

Mitigation Measures E-5 through E-11 in the Eastern Neighborhoods PEIR were adopted as part of the Plan with uncertain feasibility to address significant transit impacts. These measures are not applicable to the proposed project, as they are plan-level mitigations to be implemented by City and County agencies. In compliance with a portion of Mitigation Measure E-5: Enhanced Transit Funding, the City adopted impact fees for development in Eastern Neighborhoods that goes towards funding transit and complete streets. In addition, San Francisco Board of Supervisors approved amendments to the San Francisco Planning Code, referred to as the Transportation Sustainability Fee (Ordinance 200-154, effective December 25, 2015).<sup>19</sup> The fee updated, expanded, and replaced the prior Transit Impact Development Fee, which is in compliance with portions of Mitigation Measure E-5: Enhanced Transit Funding. The proposed project would be subject to the fee. The City is also currently conducting outreach regarding Mitigation Measures E-5: Enhanced Transit Funding and Mitigation Measure E-11: Transportation Demand Management. Both the Transportation Sustainability Fee and the transportation demand management efforts are part of the Transportation Sustainability Program.<sup>20</sup> In compliance with all or portions of Mitigation Measure E-6: Transit Corridor Improvements, Mitigation Measure E-7: Transit Accessibility, Mitigation Measure E-9: Rider Improvements, and Mitigation Measure E-10: Transit Enhancement, the SFMTA is implementing the Transit Effectiveness Project (TEP), which was approved by the SFMTA Board of Directors in March 2014. The TEP (now called Muni Forward) includes system-wide review, evaluation, and recommendations to improve service and increase transportation efficiency.

---

<sup>17</sup> San Francisco Planning Department, Eligibility Checklist: CEQA Section 21099 – Modernization of Transportation Analysis for 600 20<sup>th</sup> Street (2016-008651ENV), May 15, 2018.

<sup>18</sup> San Francisco Planning Department, Transportation Calculations for 600 20<sup>th</sup> Street (2016-008651ENV), May 14, 2018.

<sup>19</sup> Two additional files were created at the Board of Supervisors for TSF regarding hospitals and health services, grandfathering, and additional fees for larger projects: see Board file nos. 151121 and 151257.

<sup>20</sup> <http://tsp.sfplanning.org>

Examples of transit priority and pedestrian safety improvements within the Eastern Neighborhoods Plan area as part of Muni Forward include the 14 Mission Rapid Transit Project, the 22 Fillmore Extension along 16<sup>th</sup> Street to Mission Bay (expected construction between 2017 and 2020), and the Travel Time Reduction Project on Route 9 San Bruno (initiation in 2015). In addition, Muni Forward includes service improvements to various routes with the Eastern Neighborhoods Plan area; for instance the implemented new Route 55 on 16<sup>th</sup> Street.

Mitigation Measure E-7 also identifies implementing recommendations of the Bicycle Plan and Better Streets Plan. As part of the San Francisco Bicycle Plan, adopted in 2009, a series of minor, near-term, and long-term bicycle facility improvements are planned within the Eastern Neighborhoods, including along 2nd Street, 5th Street, 17th Street, Townsend Street, Illinois Street, and Cesar Chavez Boulevard. The San Francisco Better Streets Plan, adopted in 2010, describes a vision for the future of San Francisco's pedestrian realm and calls for streets that work for all users. The Better Streets Plan requirements were codified in Section 138.1 of the Planning Code and new projects constructed in the Eastern Neighborhoods Plan area are subject to varying requirements, dependent on project size. Another effort which addresses transit accessibility, Vision Zero, was adopted by various City agencies in 2014. Vision Zero focuses on building better and safer streets through education, evaluation, enforcement, and engineering. The goal is to eliminate all traffic fatalities by 2024. Vision Zero projects within the Eastern Neighborhoods Plan area include pedestrian intersection treatments along Mission Street from 18th to 23rd streets, the Potrero Avenue Streetscape Project from Division to Cesar Chavez streets, and the Howard Street Pilot Project, which includes pedestrian intersection treatments from 4th to 6th streets.

The project site is located within a quarter mile of several local transit lines including Muni lines 14-Mission, 22-Fillmore, 48-Quintara/24<sup>th</sup> Street, 8BX-Bayshore B Express and KT-K Ingleside/T Third Street. The proposed project would be expected to generate 104 daily transit trips, including 16 during the p.m. peak hour. Given the wide availability of nearby transit, the addition of 16 p.m. peak hour transit trips would be accommodated by existing capacity. As such, the proposed project would not result in unacceptable levels of transit service or cause a substantial increase in delays or operating costs such that significant adverse impacts in transit service could result.

Each of the rezoning options in the Eastern Neighborhoods PEIR identified significant and unavoidable cumulative impacts relating to increases in transit ridership on Muni lines, with the Preferred Project having significant impacts on seven lines. Of those lines, the project site is located within a quarter-mile of Muni lines 22-Fillmore and 48-Quintara/24<sup>th</sup> Street. The proposed project would not contribute considerably to these conditions as its minor contribution of 16 p.m. peak hour transit trips would not be a substantial proportion of the overall additional transit volume generated by Eastern Neighborhood projects. The proposed project would also not contribute considerably to 2040 cumulative transit conditions and thus would not result in any significant cumulative transit impacts.<sup>21</sup>

## Conclusion

For the above reasons, the proposed project would not result in significant impacts that were not identified in the Eastern Neighborhoods PEIR related to transportation and circulation and would not

---

<sup>21</sup> The 2040 cumulative transit data reflects updated transit demand forecasts prepared since the time of the Eastern Neighborhoods PEIR. Therefore, the cumulative year is beyond the date (year 2025) analyzed in the Eastern Neighborhoods PEIR. This data can be reviewed within the Muni Forward/Transit Effectiveness Project (TEP) Final Environmental Impact Report, <http://sf-planning.org/muni-forwardtransit-effectiveness-project-tep-environmental-review-process>, accessed May 16, 2018.

contribute considerably to cumulative transportation and circulation impacts that were identified in the Eastern Neighborhoods PEIR.

<i>Topics:</i>	<i>Significant Impact Peculiar to Project or Project Site</i>	<i>Significant Impact not Identified in PEIR</i>	<i>Significant Impact due to Substantial New Information</i>	<i>No Significant Impact not Previously Identified in PEIR</i>
<b>5. NOISE—Would the project:</b>				
a) Result in exposure of persons to or generation of noise levels in excess of standards established in the local general plan or noise ordinance, or applicable standards of other agencies?	<input type="checkbox"/>	<input type="checkbox"/>	<input type="checkbox"/>	<input checked="" type="checkbox"/>
b) Result in exposure of persons to or generation of excessive groundborne vibration or groundborne noise levels?	<input type="checkbox"/>	<input type="checkbox"/>	<input type="checkbox"/>	<input checked="" type="checkbox"/>
c) Result in a substantial permanent increase in ambient noise levels in the project vicinity above levels existing without the project?	<input type="checkbox"/>	<input type="checkbox"/>	<input type="checkbox"/>	<input checked="" type="checkbox"/>
d) Result in a substantial temporary or periodic increase in ambient noise levels in the project vicinity above levels existing without the project?	<input type="checkbox"/>	<input type="checkbox"/>	<input type="checkbox"/>	<input checked="" type="checkbox"/>
e) For a project located within an airport land use plan area, or, where such a plan has not been adopted, in an area within two miles of a public airport or public use airport, would the project expose people residing or working in the area to excessive noise levels?	<input type="checkbox"/>	<input type="checkbox"/>	<input type="checkbox"/>	<input checked="" type="checkbox"/>
f) For a project located in the vicinity of a private airstrip, would the project expose people residing or working in the project area to excessive noise levels?	<input type="checkbox"/>	<input type="checkbox"/>	<input type="checkbox"/>	<input checked="" type="checkbox"/>
g) Be substantially affected by existing noise levels?	<input type="checkbox"/>	<input type="checkbox"/>	<input type="checkbox"/>	<input checked="" type="checkbox"/>

The Eastern Neighborhoods PEIR determined that implementation of the Eastern Neighborhoods Area Plans and Rezoning would result in significant noise impacts during construction activities and due to conflicts between noise-sensitive uses in proximity to noisy uses such as PDR, retail, entertainment, cultural/institutional/educational uses, and office uses. The Eastern Neighborhoods PEIR also determined that incremental increases in traffic-related noise attributable to implementation of the Eastern Neighborhoods Area Plans and Rezoning would be less than significant. The Eastern Neighborhoods PEIR identified six noise mitigation measures, three of which may be applicable to subsequent

development projects.<sup>22</sup> These mitigation measures would reduce noise impacts from construction and noisy land uses to less-than-significant levels.

### **Construction Noise**

Eastern Neighborhoods PEIR Mitigation Measures F-1 and F-2 relate to construction noise. Mitigation Measure F-1 addresses individual projects that include pile-driving, and Mitigation Measure F-2 addresses individual projects that include particularly noisy construction procedures (including pile-driving). The proposed project would not involve pile driving and is unlikely to involve any other particularly noise construction methods. However, since final construction methods will not be determined until a later date, PEIR Mitigation Measure F-2 would apply to the proposed project. The full text of PEIR Mitigation Measure F-2 is provided in the Mitigation Measures section below as **Project Mitigation Measure 2: Construction Noise**.

In addition, all construction activities for the proposed project (approximately 15-18 months) would be subject to the San Francisco Noise Ordinance (Article 29 of the San Francisco Police Code) (Noise Ordinance). Construction noise is regulated by the Noise Ordinance. The Noise Ordinance requires construction work to be conducted in the following manner: (1) noise levels of construction equipment, other than impact tools, must not exceed 80 dBA at a distance of 100 feet from the source (the equipment generating the noise); (2) impact tools must have intake and exhaust mufflers that are approved by the Director of Public Works (PW) or the Director of the Department of Building Inspection (DBI) to best accomplish maximum noise reduction; and (3) if the noise from the construction work would exceed the ambient noise levels at the site property line by 5 dBA, the work must not be conducted between 8:00 p.m. and 7:00 a.m. unless the Director of PW authorizes a special permit for conducting the work during that period.

DBI is responsible for enforcing the Noise Ordinance for private construction projects during normal business hours (8:00 a.m. to 5:00 p.m.). The Police Department is responsible for enforcing the Noise Ordinance during all other hours. Nonetheless, during the construction period for the proposed project of approximately 15-18 months, occupants of the nearby properties could be disturbed by construction noise. Times may occur when noise could interfere with indoor activities in nearby residences and other businesses near the project site. The increase in noise in the project area during project construction would not be considered a significant impact of the proposed project, because the construction noise would be temporary, intermittent, and restricted in occurrence and level, as the contractor would be required to comply with the Noise Ordinance and Eastern Neighborhoods PEIR Mitigation Measures F-2, which would reduce construction noise impacts to a less-than-significant level.

---

<sup>22</sup> Eastern Neighborhoods PEIR Mitigation Measures F-3, F-4, and F-6 address the siting of sensitive land uses in noisy environments. In a decision issued on December 17, 2015, the California Supreme Court held that CEQA does not generally require an agency to consider the effects of existing environmental conditions on a proposed project's future users or residents except where a project or its residents may exacerbate existing environmental hazards (*California Building Industry Association v. Bay Area Air Quality Management District*, December 17, 2015, Case No. S213478. Available at: <http://www.courts.ca.gov/opinions/documents/S213478.PDF>). As noted above, the *Eastern Neighborhoods PEIR* determined that incremental increases in traffic-related noise attributable to implementation of the Eastern Neighborhoods Area Plans and Rezoning would be less than significant, and thus would not exacerbate the existing noise environment. Therefore, Eastern Neighborhoods Mitigation Measures F-3, F-4, and F-6 are not applicable. Nonetheless, for all noise sensitive uses, the general requirements for adequate interior noise levels of Mitigation Measures F-3 and F-4 are met by compliance with the acoustical standards required under the California Building Standards Code (California Code of Regulations Title 24).

## Operational Noise

Eastern Neighborhoods PEIR Mitigation Measure F-5 addresses impacts related to individual projects that include uses that would be expected to generate noise levels in excess of ambient noise in the project vicinity. The proposed project would construct 21 dwelling units and approximately 1,700 square feet of commercial space on the project site. These uses would not be expected to generate noise levels in excess of existing ambient noise levels in the project vicinity. The proposed project would include the installation of mechanical equipment, such as heating and ventilation systems, that could produce operational noise, but this equipment would be required to comply with the standards set forth in the Noise Ordinance. Moreover, the proposed project does not include the installation of a backup diesel generator. Therefore, PEIR Mitigation Measure F-5 is not applicable to the proposed project.

The proposed project would be subject to the following interior noise standards, which are described for informational purposes. The California Building Standards Code (Title 24) establishes uniform noise insulation standards. The Title 24 acoustical requirement for residential structures is incorporated into Section 1207 of the San Francisco Building Code and requires these structures be designed to prevent the intrusion of exterior noise so that the noise level with windows closed, attributable to exterior sources, shall not exceed 45 dBA in any habitable room. The acoustical requirements of Title 24 are incorporated into the San Francisco Green Building Code. Title 24 allows the project sponsor to choose between a prescriptive or performance-based acoustical requirement for non-residential uses. Both compliance methods require wall, floor/ceiling, and window assemblies to meet certain sound transmission class or outdoor-indoor sound transmission class ratings to ensure that adequate interior noise standards are achieved. In compliance with Title 24, DBI would review the final building plans to ensure that the building wall, floor/ceiling, and window assemblies meet Title 24 acoustical requirements. If determined necessary by DBI, a detailed acoustical analysis of the exterior wall and window assemblies may be required.

Additionally, the proposed project would be subject to the Noise Regulations Relating to Residential Uses Near Places of Entertainment (Ordinance 70-15, effective June 19, 2015). The intent of these regulations is to address noise conflicts between residential uses in noise critical areas, such as in proximity to highways and other high-volume roadways, railroads, rapid transit lines, airports, nighttime entertainment venues or industrial areas. In accordance with the adopted regulations, residential structures to be located where the day-night average sound level (L<sub>dn</sub>) or community noise equivalent level (CNEL) exceeds 60 decibels shall require an acoustical analysis with the application of a building permit showing that the proposed design would limit exterior noise to 45 decibels in any habitable room. Furthermore, the regulations require the Planning Department and Planning Commission to consider the compatibility of uses when approving residential uses adjacent to or near existing permitted places of entertainment and take all reasonably available means through the City's design review and approval processes to ensure that the design of new residential development projects take into account the needs and interests of both the places of entertainment and the future residents of the new development.

The project site is not located within an airport land use plan area, within two miles of a public airport, or in the vicinity of a private airstrip. Therefore, topic 12e and f from the CEQA Guidelines, Appendix G is not applicable.

For the above reasons, the proposed project would not result in significant noise impacts that were not identified in the Eastern Neighborhoods PEIR.

<b>Topics:</b>	<b>Significant Impact Peculiar to Project or Project Site</b>	<b>Significant Impact not Identified in PEIR</b>	<b>Significant Impact due to Substantial New Information</b>	<b>No Significant Impact not Previously Identified in PEIR</b>
<b>6. AIR QUALITY—Would the project:</b>				
a) Conflict with or obstruct implementation of the applicable air quality plan?	<input type="checkbox"/>	<input type="checkbox"/>	<input type="checkbox"/>	<input checked="" type="checkbox"/>
b) Violate any air quality standard or contribute substantially to an existing or projected air quality violation?	<input type="checkbox"/>	<input type="checkbox"/>	<input type="checkbox"/>	<input checked="" type="checkbox"/>
c) Result in a cumulatively considerable net increase of any criteria pollutant for which the project region is non-attainment under an applicable federal, state, or regional ambient air quality standard (including releasing emissions which exceed quantitative thresholds for ozone precursors)?	<input type="checkbox"/>	<input type="checkbox"/>	<input type="checkbox"/>	<input checked="" type="checkbox"/>
d) Expose sensitive receptors to substantial pollutant concentrations?	<input type="checkbox"/>	<input type="checkbox"/>	<input type="checkbox"/>	<input checked="" type="checkbox"/>
e) Create objectionable odors affecting a substantial number of people?	<input type="checkbox"/>	<input type="checkbox"/>	<input type="checkbox"/>	<input checked="" type="checkbox"/>

The Eastern Neighborhoods PEIR identified potentially significant air quality impacts resulting from construction activities and impacts to sensitive land uses<sup>23</sup> as a result of exposure to elevated levels of diesel particulate matter (DPM) and other toxic air contaminants (TACs). The Eastern Neighborhoods PEIR identified four mitigation measures that would reduce these air quality impacts to less-than-significant levels and stated that with implementation of identified mitigation measures, the Area Plan would be consistent with the Bay Area 2005 Ozone Strategy, the applicable air quality plan at that time. All other air quality impacts were found to be less than significant.

Eastern Neighborhoods PEIR Mitigation Measure G-1 addresses air quality impacts during construction, and PEIR Mitigation Measures G-3 and G-4 address proposed uses that would emit DPM and other TACs.<sup>24</sup>

### Construction Dust Control

Eastern Neighborhoods PEIR Mitigation Measure G-1 Construction Air Quality requires individual projects involving construction activities to include dust control measures and to maintain and operate construction equipment so as to minimize exhaust emissions of particulates and other pollutants. The San Francisco Board of Supervisors subsequently approved a series of amendments to the San Francisco Building and Health Codes, generally referred to as the Construction Dust Control Ordinance (Ordinance 176-08, effective July 30, 2008). The intent of the Construction Dust Control Ordinance is to reduce the quantity of fugitive dust generated during site preparation, demolition, and construction work in order to protect the health of the general public and of on-site workers, minimize public nuisance complaints, and

<sup>23</sup> The Bay Area Air Quality Management District (BAAQMD) considers sensitive receptors as: children, adults or seniors occupying or residing in: 1) residential dwellings, including apartments, houses, condominiums, 2) schools, colleges, and universities, 3) daycares, 4) hospitals, and 5) senior care facilities. BAAQMD, *Recommended Methods for Screening and Modeling Local Risks and Hazards*, May 2011, page 12.

<sup>24</sup> The Eastern Neighborhoods PEIR also includes Mitigation Measure G-2, which has been superseded by Health Code Article 38, as discussed below, and is no longer applicable.

to avoid orders to stop work by DBI. Project-related construction activities would result in construction dust, primarily from ground-disturbing activities. In compliance with the Construction Dust Control Ordinance, the project sponsor and contractor responsible for construction activities at the project site would be required to control construction dust on the site through a combination of watering disturbed areas, covering stockpiled materials, street and sidewalk sweeping and other measures.

The regulations and procedures set forth by the San Francisco Dust Control Ordinance would ensure that construction dust impacts would not be significant. These requirements supersede the dust control provisions of PEIR Mitigation Measure G-1. Therefore, the portion of PEIR Mitigation Measure G-1 Construction Air Quality that addresses dust control is no longer applicable to the proposed project.

### **Criteria Air Pollutants**

While the Eastern Neighborhoods PEIR determined that at a program-level the Eastern Neighborhoods Rezoning and Area Plans would not result in significant regional air quality impacts, the PEIR states that “Individual development projects undertaken in the future pursuant to the new zoning and area plans would be subject to a significance determination based on the BAAQMD’s quantitative thresholds for individual projects.”<sup>25</sup> The BAAQMD’s *CEQA Air Quality Guidelines* (Air Quality Guidelines) provide screening criteria<sup>26</sup> for determining whether a project’s criteria air pollutant emissions would violate an air quality standard, contribute to an existing or projected air quality violation, or result in a cumulatively considerable net increase in criteria air pollutants. Pursuant to the Air Quality Guidelines, projects that meet the screening criteria do not have a significant impact related to criteria air pollutants. Criteria air pollutant emissions during construction and operation of the proposed project (a six-story, 21-unit mixed-use building with 1,700 square feet of retail space) would meet the Air Quality Guidelines screening criteria for a mid-rise apartment (defined as a three- to ten-story building) and most conservative anticipated retail uses (e.g., 24-hour convenience market). Therefore, the project would not have a significant impact related to criteria air pollutants, and a detailed air quality assessment is not required.

For these reasons, implementation of the proposed project would not result in either project-level or cumulative significant impacts that were not identified in the Eastern Neighborhoods PEIR related to contribution to violations of air quality standards or substantial increases in non-attainment criteria air pollutants.

### **Health Risk**

Since certification of the PEIR, San Francisco Board of Supervisors approved a series of amendments to the San Francisco Building and Health Codes, generally referred to as the Enhanced Ventilation Required for Urban Infill Sensitive Use Developments or Health Code, Article 38 (Ordinance 224-14, amended December 8, 2014)(Article 38). The purpose of Article 38 is to protect the public health and welfare by establishing an Air Pollutant Exposure Zone and imposing an enhanced ventilation requirement for all urban infill sensitive use development within the Air Pollutant Exposure Zone. The Air Pollutant

---

<sup>25</sup> San Francisco Planning Department, Eastern Neighborhood’s Rezoning and Area Plans Final Environmental Impact Report. See page 346. Available online at: <http://www.sf-planning.org/Modules/ShowDocument.aspx?documentid=4003>. Accessed June 4, 2014.

<sup>26</sup> Bay Area Air Quality Management District (BAAQMD), California Environmental Quality Act Air Quality Guidelines, May 2017, page 3-2, [http://www.baaqmd.gov/~media/files/planning-and-research/ceqa/ceqa\\_guidelines\\_may2017-pdf.pdf?la=en](http://www.baaqmd.gov/~media/files/planning-and-research/ceqa/ceqa_guidelines_may2017-pdf.pdf?la=en), accessed February 7, 2018.

Exposure Zone as defined in Article 38 are areas that, based on modeling of all known air pollutant sources, exceed health protective standards for cumulative PM<sub>2.5</sub> concentration, cumulative excess cancer risk, and incorporates health vulnerability factors and proximity to freeways. Projects within the Air Pollutant Exposure Zone require special consideration to determine whether the project’s activities would expose sensitive receptors to substantial air pollutant concentrations or add emissions to areas already adversely affected by poor air quality.

**Construction**

The project site is not located within an identified Air Pollutant Exposure Zone. Therefore, the ambient health risk to sensitive receptors from air pollutants is not considered substantial and the remainder of Mitigation Measure G-1 that requires the minimization of construction exhaust emissions is not applicable to the proposed project.

**Siting New Sources**

The proposed project would not be expected to generate 100 trucks per day or 40 refrigerated trucks per day. Therefore, Eastern Neighborhoods PEIR Mitigation Measure G-3 is not applicable. In addition, the proposed project would not include any sources that would emit DPM or other TACs. Therefore, Eastern Neighborhoods PEIR Mitigation Measure G-4 is not applicable and impacts related to siting new sources of pollutants would be less than significant.

**Conclusion**

For the above reasons, none of the Eastern Neighborhoods PEIR air quality mitigation measures are applicable to the proposed project and the project would not result in significant air quality impacts that were not identified in the PEIR.

<u>Topics:</u>	<i>Significant Impact Peculiar to Project or Project Site</i>	<i>Significant Impact not Identified in PEIR</i>	<i>Significant Impact due to Substantial New Information</i>	<i>No Significant Impact not Previously Identified in PEIR</i>
<b>7. GREENHOUSE GAS EMISSIONS— Would the project:</b>				
a) Generate greenhouse gas emissions, either directly or indirectly, that may have a significant impact on the environment?	<input type="checkbox"/>	<input type="checkbox"/>	<input type="checkbox"/>	<input checked="" type="checkbox"/>
b) Conflict with any applicable plan, policy, or regulation of an agency adopted for the purpose of reducing the emissions of greenhouse gases?	<input type="checkbox"/>	<input type="checkbox"/>	<input type="checkbox"/>	<input checked="" type="checkbox"/>

The Eastern Neighborhoods PEIR assessed the GHG emissions that could result from rezoning of the Central Waterfront Area Plan under the three rezoning options. The Eastern Neighborhoods Rezoning Options A, B, and C are anticipated to result in GHG emissions on the order of 4.2, 4.3 and 4.5 metric tons



of CO<sub>2</sub>E<sup>27</sup> per service population,<sup>28</sup> respectively. The Eastern Neighborhoods PEIR concluded that the resulting GHG emissions from the three options analyzed in the Eastern Neighborhoods Area Plans would be less than significant. No mitigation measures were identified in the PEIR.

The BAAQMD has prepared guidelines and methodologies for analyzing GHGs. These guidelines are consistent with CEQA Guidelines Sections 15064.4 and 15183.5 which address the analysis and determination of significant impacts from a proposed project's GHG emissions and allow for projects that are consistent with an adopted GHG reduction strategy to conclude that the project's GHG impact is less than significant. San Francisco's *Strategies to Address Greenhouse Gas Emissions*<sup>29</sup> presents a comprehensive assessment of policies, programs, and ordinances that collectively represent San Francisco's GHG reduction strategy in compliance with the BAAQMD and CEQA guidelines. These GHG reduction actions have resulted in a 23.3 percent reduction in GHG emissions in 2012 compared to 1990 levels,<sup>30</sup> exceeding the year 2020 reduction goals outlined in the BAAQMD's *2010 Clean Air Plan*,<sup>31</sup> Executive Order S-3-05<sup>32</sup>, and Assembly Bill 32 (also known as the Global Warming Solutions Act).<sup>33,34</sup> In addition, San Francisco's GHG reduction goals are consistent with, or more aggressive than, the long-term goals established under Executive Orders S-3-05<sup>35</sup> and B-30-15.<sup>36,37</sup> Therefore, projects that are consistent with San Francisco's GHG Reduction Strategy would not result in GHG emissions that would have a significant effect on the environment and would not conflict with state, regional, and local GHG reduction plans and regulations.

The proposed project would demolish an existing 9,200-square-foot commercial building and construct an approximately 26,000-square-foot mixed-use building with 21 dwelling units, 1,700 square feet of ground-floor retail, 40 class 1 bicycle parking spaces and four class 2 bicycle parking spaces. As a result,

---

<sup>27</sup> CO<sub>2</sub>E, defined as equivalent Carbon Dioxide, is a quantity that describes other greenhouse gases in terms of the amount of Carbon Dioxide that would have an equal global warming potential.

<sup>28</sup> Memorandum from Jessica Range to Environmental Planning staff, Greenhouse Gas Analyses for Community Plan Exemptions in Eastern Neighborhoods, April 20, 2010. This memorandum provides an overview of the GHG analysis conducted for the Eastern Neighborhoods PEIR and provides an analysis of the emissions using a service population (equivalent of total number of residents and employees) metric.

<sup>29</sup> San Francisco Planning Department, *Strategies to Address Greenhouse Gas Emissions in San Francisco*, November 2010. Available at [http://sfmea.sfplanning.org/GHG\\_Reduction\\_Strategy.pdf](http://sfmea.sfplanning.org/GHG_Reduction_Strategy.pdf), accessed March 3, 2016.

<sup>30</sup> ICF International, Technical Review of the 2012 Community-wide Inventory for the City and County of San Francisco, January 21, 2015.

<sup>31</sup> Bay Area Air Quality Management District, *Clean Air Plan*, September 2010. Available at <http://www.baaqmd.gov/plans-and-climate/air-quality-plans/current-plans>, accessed March 3, 2016.

<sup>32</sup> Office of the Governor, *Executive Order S-3-05*, June 1, 2005. Available at <https://www.gov.ca.gov/news.php?id=1861>, accessed March 3, 2016.

<sup>33</sup> California Legislative Information, *Assembly Bill 32*, September 27, 2006. Available at [http://www.leginfo.ca.gov/pub/05-06/bill/asm/ab\\_0001-0050/ab\\_32\\_bill\\_20060927\\_chaptered.pdf](http://www.leginfo.ca.gov/pub/05-06/bill/asm/ab_0001-0050/ab_32_bill_20060927_chaptered.pdf), accessed March 3, 2016.

<sup>34</sup> Executive Order S-3-05, Assembly Bill 32, and the Bay Area 2010 Clean Air Plan set a target of reducing GHG emissions to below 1990 levels by year 2020.

<sup>35</sup> Executive Order S-3-05 sets forth a series of target dates by which statewide emissions of GHGs need to be progressively reduced, as follows: by 2010, reduce GHG emissions to 2000 levels (approximately 457 million MTCO<sub>2</sub>E); by 2020, reduce emissions to 1990 levels (approximately 427 million MTCO<sub>2</sub>E); and by 2050 reduce emissions to 80 percent below 1990 levels (approximately 85 million MTCO<sub>2</sub>E).

<sup>36</sup> Office of the Governor, *Executive Order B-30-15*, April 29, 2015. Available at <https://www.gov.ca.gov/news.php?id=18938>, accessed March 3, 2016. Executive Order B-30-15 sets a state GHG emissions reduction goal of 40 percent below 1990 levels by the year 2030.

<sup>37</sup> San Francisco's GHG reduction goals are codified in Section 902 of the Environment Code and include: (i) by 2008, determine City GHG emissions for year 1990; (ii) by 2017, reduce GHG emissions by 25 percent below 1990 levels; (iii) by 2025, reduce GHG emissions by 40 percent below 1990 levels; and by 2050, reduce GHG emissions by 80 percent below 1990 levels.

the intensity of use of the site would increase from an estimated 26 occupants (employees)<sup>38</sup> to approximately 52 occupants (47 residents and five retail employees) or by a net of 25 people.<sup>39</sup> Therefore, the proposed project would contribute to annual long-term increases in GHGs as a result of increased vehicle trips (mobile sources) and residential and commercial operations that result in an increase in energy use, water use, wastewater treatment, and solid waste disposal. Construction activities would also result in temporary increases in GHG emissions.

The proposed project would be subject to regulations adopted to reduce GHG emissions as identified in the GHG reduction strategy. As discussed below, compliance with the applicable regulations would reduce the project's GHG emissions related to transportation, energy use, waste disposal, wood burning, and use of refrigerants.

Compliance with the Transportation Sustainability Fee and bicycle parking requirements would reduce the proposed project's transportation-related emissions. These regulations reduce GHG emissions from single-occupancy vehicles by promoting the use of alternative transportation modes with zero or lower GHG emissions on a per capita basis.

The proposed project would be required to comply with the energy efficiency requirements of the City's Green Building Code, Stormwater Management Ordinance and Water Conservation and Irrigation ordinances, which would promote energy and water efficiency, thereby reducing the proposed project's energy-related GHG emissions.<sup>40</sup>

The proposed project's waste-related emissions would be reduced through compliance with the City's Recycling and Composting Ordinance, Construction and Demolition Debris Recovery Ordinance, and Green Building Code requirements. These regulations reduce the amount of materials sent to a landfill, reducing GHGs emitted by landfill operations. These regulations also promote reuse of materials, conserving their embodied energy<sup>41</sup> and reducing the energy required to produce new materials.

Compliance with the City's Street Tree Planting requirements would serve to increase carbon sequestration. Regulations requiring low-emitting finishes would reduce volatile organic compounds (VOCs).<sup>42</sup> Thus, the proposed project was determined to be consistent with San Francisco's GHG reduction strategy.<sup>43</sup>

Therefore, the proposed project's GHG emissions would not conflict with state, regional, and local GHG reduction plans and regulations. Furthermore, the proposed project is within the scope of the

---

<sup>38</sup> This value (26 employees) includes the tenant of the residential unit because the residential unit is occupied by the second-floor commercial tenant (i.e., a live/work use).

<sup>39</sup> The number of employees generated by the existing and proposed commercial uses was estimated using the Planning Department's Transportation Impact Analysis Guidelines for Environmental Review, which assumes one employee per 350 gross square feet of retail space. The number of residents in the proposed new building was determined using the average number of persons per household (2.26 people) as determined in the 2010 United States Census.

<sup>40</sup> Compliance with water conservation measures reduce the energy (and GHG emissions) required to convey, pump and treat water required for the project.

<sup>41</sup> Embodied energy is the total energy required for the extraction, processing, manufacture and delivery of building materials to the building site.

<sup>42</sup> While not a GHG, VOCs are precursor pollutants that form ground level ozone. Increased ground level ozone is an anticipated effect of future global warming that would result in added health effects locally. Reducing VOC emissions would reduce the anticipated local effects of global warming.

<sup>43</sup> San Francisco Planning Department, Greenhouse Gas Analysis: Compliance Checklist for 600 20<sup>th</sup> Street (2016-008651ENV), February 8, 2018.

development evaluated in the PEIR and would not result in impacts associated with GHG emissions beyond those disclosed in the PEIR. For the above reasons, the proposed project would not result in significant GHG emissions that were not identified in the Eastern Neighborhoods PEIR and no mitigation measures are necessary.

<i>Topics:</i>	<i>Significant Impact Peculiar to Project or Project Site</i>	<i>Significant Impact not Identified in PEIR</i>	<i>Significant Impact due to Substantial New Information</i>	<i>No Significant Impact not Previously Identified in PEIR</i>
<b>8. WIND AND SHADOW—Would the project:</b>				
a) Alter wind in a manner that substantially affects public areas?	<input type="checkbox"/>	<input type="checkbox"/>	<input type="checkbox"/>	<input checked="" type="checkbox"/>
b) Create new shadow in a manner that substantially affects outdoor recreation facilities or other public areas?	<input type="checkbox"/>	<input type="checkbox"/>	<input type="checkbox"/>	<input checked="" type="checkbox"/>

**Wind**

Based upon the experience of the Planning Department in reviewing wind analyses and expert opinion on other projects, it is generally (but not always) the case that projects that do not exceed 80 feet in height do not have the potential to generate significant wind impacts. Although the proposed 68-foot-tall building (80 feet tall to the top of the elevator penthouse) would be taller than the immediately adjacent buildings, it would be similar in height to existing buildings in the surrounding area. For the above reasons, the proposed project is not anticipated to cause significant impacts related to wind that were not identified in the Eastern Neighborhoods PEIR.

**Shadow**

Planning Code Section 295 generally prohibits new structures above 40 feet in height that would cast additional shadows on open space that is under the jurisdiction of the San Francisco Recreation and Park Commission between one hour after sunrise and one hour before sunset, at any time of the year, unless that shadow would not result in a significant adverse effect on the use of the open space. Under the Eastern Neighborhoods Rezoning and Area Plans, sites surrounding parks could be redeveloped with taller buildings without triggering Section 295 of the Planning Code because certain parks are not subject to Section 295 of the Planning Code (i.e., under jurisdiction of departments other than the Recreation and Parks Department or privately owned). The Eastern Neighborhoods PEIR could not conclude if the rezoning and community plans would result in less-than-significant shadow impacts because the feasibility of complete mitigation for potential new shadow impacts of unknown proposals could not be determined at that time. Therefore, the PEIR determined shadow impacts to be significant and unavoidable. No mitigation measures were identified in the PEIR.

The proposed project would construct a 68-foot-tall building (60-foot-tall with elevator penthouse); therefore, the Planning Department prepared a preliminary shadow fan analysis to determine whether

the project would have the potential to cast new shadow on nearby parks.<sup>44</sup> The shadow fan demonstrated that the proposed project would not cast any new shadow on Section 295 properties or other publicly accessible open spaces.

The proposed project would also shade portions of nearby streets and sidewalks and private property at times within the project vicinity. Shadows upon streets and sidewalks would not exceed levels commonly expected in urban areas and would be considered a less-than-significant effect under CEQA. Although occupants of nearby property may regard the increase in shadow as undesirable, the limited increase in shading of private properties as a result of the proposed project would not be considered a significant impact under CEQA.

For the above reasons, the proposed project would not result in significant impacts related to shadow that were not identified in the Eastern Neighborhoods PEIR.

<u>Topics:</u>	<i>Significant Impact Peculiar to Project or Project Site</i>	<i>Significant Impact not Identified in PEIR</i>	<i>Significant Impact due to Substantial New Information</i>	<i>No Significant Impact not Previously Identified in PEIR</i>
<b>9. RECREATION—Would the project:</b>				
a) Increase the use of existing neighborhood and regional parks or other recreational facilities such that substantial physical deterioration of the facilities would occur or be accelerated?	<input type="checkbox"/>	<input type="checkbox"/>	<input type="checkbox"/>	<input checked="" type="checkbox"/>
b) Include recreational facilities or require the construction or expansion of recreational facilities that might have an adverse physical effect on the environment?	<input type="checkbox"/>	<input type="checkbox"/>	<input type="checkbox"/>	<input checked="" type="checkbox"/>
c) Physically degrade existing recreational resources?	<input type="checkbox"/>	<input type="checkbox"/>	<input type="checkbox"/>	<input checked="" type="checkbox"/>

The Eastern Neighborhoods PEIR concluded that implementation of the Eastern Neighborhoods Rezoning and Area Plans would not result in substantial or accelerated deterioration of existing recreational resources or require the construction or expansion of recreational facilities that may have an adverse effect on the environment. No mitigation measures related to recreational resources were identified in the Eastern Neighborhoods PEIR. However, the PEIR identified Improvement Measure H-1: Support for Upgrades to Existing Recreation Facilities. This improvement measure calls for the City to implement funding mechanisms for an ongoing program to repair, upgrade and adequately maintain park and recreation facilities to ensure the safety of users.

As part of the Eastern Neighborhoods adoption, the City adopted impact fees for development in Eastern Neighborhoods that goes towards funding recreation and open space. Since certification of the PEIR, the voters of San Francisco passed the 2012 San Francisco Clean and Safe Neighborhood Parks Bond providing the Recreation and Parks Department an additional \$195 million to continue capital projects for the renovation and repair of parks, recreation, and open space assets. This funding is being utilized for improvements and expansion to Garfield Square, South Park, Potrero Hill Recreation Center, Warm

<sup>44</sup> San Francisco Planning Department, Preliminary shadow fan analysis for 600 20<sup>th</sup> Street, San Francisco, California (2016-008651ENV), May 15, 2018.

Water Cove Park, and Pier 70 Parks Shoreline within the Eastern Neighborhoods Plan area. The impact fees and the 2012 San Francisco Clean and Safe Neighborhood Parks Bond are funding measures similar to that described in PEIR Improvement Measure H-1: Support for Upgrades to Existing Recreation Facilities.

An update of the Recreation and Open Space Element (ROSE) of the General Plan was adopted in April 2014. The amended ROSE provides a 20-year vision for open spaces in the City. It includes information and policies about accessing, acquiring, funding, and managing open spaces in San Francisco. The amended ROSE identifies areas within the Eastern Neighborhoods Plan area for acquisition and the locations where new open spaces and open space connections should be built, consistent with PEIR Improvement Measure H-2: Support for New Open Space. Two of these open spaces, Daggett Plaza and In Chan Kaajal Park (at 17<sup>th</sup> and Folsom streets), opened in 2017. In addition, the amended ROSE identifies the role of both the Better Streets Plan (refer to “Transportation” section for description) and the Green Connections Network in open space and recreation. Green Connections are special streets and paths that connect people to parks, open spaces, and the waterfront, while enhancing the ecology of the street environment. Six routes identified within the Green Connections Network cross the Eastern Neighborhoods Plan area: Mission to Peaks (Route 6); Noe Valley to Central Waterfront (Route 8), a portion of which has been conceptually designed; Tenderloin to Potrero (Route 18); Downtown to Mission Bay (Route 19); Folsom, Mission Creek to McLaren (Route 20); and Shoreline (Route 24).

Furthermore, the Planning Code requires a specified amount of new usable open space (either private or common) for each new residential unit. Some developments are also required to provide privately owned, publicly accessible open spaces. The Planning Code open space requirements would help offset some of the additional open space needs generated by increased residential population to the project area.

As the proposed project would not degrade recreational facilities and is consistent with the development density established under the Eastern Neighborhoods Rezoning and Area Plans, there would be no additional impacts on recreation beyond those analyzed in the Eastern Neighborhoods PEIR.

<u>Topics:</u>	<i>Significant Impact Peculiar to Project or Project Site</i>	<i>Significant Impact not Identified in PEIR</i>	<i>Significant Impact due to Substantial New Information</i>	<i>No Significant Impact not Previously Identified in PEIR</i>
<b>10. UTILITIES AND SERVICE SYSTEMS—Would the project:</b>				
a) Exceed wastewater treatment requirements of the applicable Regional Water Quality Control Board?	<input type="checkbox"/>	<input type="checkbox"/>	<input type="checkbox"/>	<input checked="" type="checkbox"/>
b) Require or result in the construction of new water or wastewater treatment facilities or expansion of existing facilities, the construction of which could cause significant environmental effects?	<input type="checkbox"/>	<input type="checkbox"/>	<input type="checkbox"/>	<input checked="" type="checkbox"/>
c) Require or result in the construction of new storm water drainage facilities or expansion of existing facilities, the construction of which could cause significant environmental effects?	<input type="checkbox"/>	<input type="checkbox"/>	<input type="checkbox"/>	<input checked="" type="checkbox"/>

<u>Topics:</u>	<i>Significant Impact Peculiar to Project or Project Site</i>	<i>Significant Impact not Identified in PEIR</i>	<i>Significant Impact due to Substantial New Information</i>	<i>No Significant Impact not Previously Identified in PEIR</i>
d) Have sufficient water supply available to serve the project from existing entitlements and resources, or require new or expanded water supply resources or entitlements?	<input type="checkbox"/>	<input type="checkbox"/>	<input type="checkbox"/>	<input checked="" type="checkbox"/>
e) Result in a determination by the wastewater treatment provider that would serve the project that it has inadequate capacity to serve the project's projected demand in addition to the provider's existing commitments?	<input type="checkbox"/>	<input type="checkbox"/>	<input type="checkbox"/>	<input checked="" type="checkbox"/>
f) Be served by a landfill with sufficient permitted capacity to accommodate the project's solid waste disposal needs?	<input type="checkbox"/>	<input type="checkbox"/>	<input type="checkbox"/>	<input checked="" type="checkbox"/>
g) Comply with federal, state, and local statutes and regulations related to solid waste?	<input type="checkbox"/>	<input type="checkbox"/>	<input type="checkbox"/>	<input checked="" type="checkbox"/>

The Eastern Neighborhoods PEIR determined that the anticipated increase in population would not result in a significant impact to the provision of water, wastewater collection and treatment, and solid waste collection and disposal. No mitigation measures were identified in the PEIR.

Since certification of the PEIR, the San Francisco Public Utilities Commission (SFPUC) adopted the 2015 Urban Water Management Plan (UWMP) in June 2016. The UWMP update includes city-wide demand projections to the year 2040, compares available water supplies to meet demand and presents water demand management measures to reduce long-term water demand. Additionally, the UWMP update includes a discussion of the conservation requirement set forth in Senate Bill 7 passed in November 2009 mandating a statewide 20% reduction in per capita water use by 2020. The UWMP includes a quantification of the SFPUC's water use reduction targets and plan for meeting these objectives. The UWMP projects sufficient water supply in normal years and a supply shortfall during prolonged droughts. Plans are in place to institute varying degrees of water conservation and rationing as needed in response to severe droughts.

In addition, the SFPUC is in the process of implementing the Sewer System Improvement Program, which is a 20-year, multi-billion dollar citywide upgrade to the City's sewer and stormwater infrastructure to ensure a reliable and seismically safe system. The program includes planned improvements that will serve development in the Eastern Neighborhoods Plan area including at the Southeast Treatment Plant, the Central Bayside System, and green infrastructure projects, such as the Mission and Valencia Green Gateway.

As the proposed project is consistent with the development density established under the Eastern Neighborhoods Rezoning and Area Plans, there would be no additional impacts on utilities and service systems beyond those analyzed in the Eastern Neighborhoods PEIR.

<u>Topics:</u>	<i>Significant Impact Peculiar to Project or Project Site</i>	<i>Significant Impact not Identified in PEIR</i>	<i>Significant Impact due to Substantial New Information</i>	<i>No Significant Impact not Previously Identified in PEIR</i>
----------------	---	--	--	--

**11. PUBLIC SERVICES—Would the project:**

- |   |                          |                          |                          |                                     |
|---|--------------------------|--------------------------|--------------------------|-------------------------------------|
| a) Result in substantial adverse physical impacts associated with the provision of, or the need for, new or physically altered governmental facilities, the construction of which could cause significant environmental impacts, in order to maintain acceptable service ratios, response times, or other performance objectives for any public services such as fire protection, police protection, schools, parks, or other services? | <input type="checkbox"/> | <input type="checkbox"/> | <input type="checkbox"/> | <input checked="" type="checkbox"/> |
|---|--------------------------|--------------------------|--------------------------|-------------------------------------|

The Eastern Neighborhoods PEIR determined that the anticipated increase in population would not result in a substantial adverse physical impacts associated with the provision of or need for new or physically altered public services, including fire protection, police protection, and public schools. No mitigation measures were identified in the PEIR.

As the proposed project is consistent with the development density established under the Eastern Neighborhoods Rezoning and Area Plans, the project would not result in new or substantially more severe impacts on the physical environment associated with the provision of public services beyond those analyzed in the Eastern Neighborhoods PEIR.

<u>Topics:</u>	<i>Significant Impact Peculiar to Project or Project Site</i>	<i>Significant Impact not Identified in PEIR</i>	<i>Significant Impact due to Substantial New Information</i>	<i>No Significant Impact not Previously Identified in PEIR</i>
----------------	---	--	--	--

**12. BIOLOGICAL RESOURCES—Would the project:**

- |  |                          |                          |                          |                                     |
|--|--------------------------|--------------------------|--------------------------|-------------------------------------|
| a) Have a substantial adverse effect, either directly or through habitat modifications, on any species identified as a candidate, sensitive, or special-status species in local or regional plans, policies, or regulations, or by the California Department of Fish and Game or U.S. Fish and Wildlife Service? | <input type="checkbox"/> | <input type="checkbox"/> | <input type="checkbox"/> | <input checked="" type="checkbox"/> |
| b) Have a substantial adverse effect on any riparian habitat or other sensitive natural community identified in local or regional plans, policies, regulations or by the California Department of Fish and Game or U.S. Fish and Wildlife Service?   | <input type="checkbox"/> | <input type="checkbox"/> | <input type="checkbox"/> | <input checked="" type="checkbox"/> |
| c) Have a substantial adverse effect on federally protected wetlands as defined by Section 404 of the Clean Water Act (including, but not limited to, marsh, vernal pool, coastal, etc.) through direct removal, filling, hydrological interruption, or other means?   | <input type="checkbox"/> | <input type="checkbox"/> | <input type="checkbox"/> | <input checked="" type="checkbox"/> |
| d) Interfere substantially with the movement of any native resident or migratory fish or wildlife species or with established native resident or migratory wildlife corridors, or impede the use of native wildlife nursery sites?   | <input type="checkbox"/> | <input type="checkbox"/> | <input type="checkbox"/> | <input checked="" type="checkbox"/> |

<u>Topics:</u>	<i>Significant Impact Peculiar to Project or Project Site</i>	<i>Significant Impact not Identified in PEIR</i>	<i>Significant Impact due to Substantial New Information</i>	<i>No Significant Impact not Previously Identified in PEIR</i>
e) Conflict with any local policies or ordinances protecting biological resources, such as a tree preservation policy or ordinance?	<input type="checkbox"/>	<input type="checkbox"/>	<input type="checkbox"/>	<input checked="" type="checkbox"/>
f) Conflict with the provisions of an adopted Habitat Conservation Plan, Natural Community Conservation Plan, or other approved local, regional, or state habitat conservation plan?	<input type="checkbox"/>	<input type="checkbox"/>	<input type="checkbox"/>	<input checked="" type="checkbox"/>

As discussed in the Eastern Neighborhoods PEIR, the Eastern Neighborhoods Plan area is in a developed urban environment that does not provide native natural habitat for any rare or endangered plant or animal species. There are no riparian corridors, estuaries, marshes, or wetlands in the Plan Area that could be affected by the development anticipated under the Area Plan. In addition, development envisioned under the Eastern Neighborhoods Area Plan would not substantially interfere with the movement of any resident or migratory wildlife species. For these reasons, the PEIR concluded that implementation of the Area Plan would not result in significant impacts on biological resources, and no mitigation measures were identified.

The project site is located within Central Waterfront Plan area of the Eastern Neighborhoods Area Plan and therefore, does not support habitat for any candidate, sensitive or special status species. As such, implementation of the proposed project would not result in significant impacts to biological resources not identified in the Eastern Neighborhoods PEIR.

<u>Topics:</u>	<i>Significant Impact Peculiar to Project or Project Site</i>	<i>Significant Impact not Identified in PEIR</i>	<i>Significant Impact due to Substantial New Information</i>	<i>No Significant Impact not Previously Identified in PEIR</i>
<b>13. GEOLOGY AND SOILS—Would the project:</b>				
a) Expose people or structures to potential substantial adverse effects, including the risk of loss, injury, or death involving:	<input type="checkbox"/>	<input type="checkbox"/>	<input type="checkbox"/>	<input checked="" type="checkbox"/>
i) Rupture of a known earthquake fault, as delineated on the most recent Alquist-Priolo Earthquake Fault Zoning Map issued by the State Geologist for the area or based on other substantial evidence of a known fault? (Refer to Division of Mines and Geology Special Publication 42.)	<input type="checkbox"/>	<input type="checkbox"/>	<input type="checkbox"/>	<input checked="" type="checkbox"/>
ii) Strong seismic ground shaking?	<input type="checkbox"/>	<input type="checkbox"/>	<input type="checkbox"/>	<input checked="" type="checkbox"/>
iii) Seismic-related ground failure, including liquefaction?	<input type="checkbox"/>	<input type="checkbox"/>	<input type="checkbox"/>	<input type="checkbox"/>
iv) Landslides?	<input type="checkbox"/>	<input type="checkbox"/>	<input type="checkbox"/>	<input checked="" type="checkbox"/>
b) Result in substantial soil erosion or the loss of topsoil?	<input type="checkbox"/>	<input type="checkbox"/>	<input type="checkbox"/>	<input checked="" type="checkbox"/>



<u>Topics:</u>	<i>Significant Impact Peculiar to Project or Project Site</i>	<i>Significant Impact not Identified in PEIR</i>	<i>Significant Impact due to Substantial New Information</i>	<i>No Significant Impact not Previously Identified in PEIR</i>
c) Be located on geologic unit or soil that is unstable, or that would become unstable as a result of the project, and potentially result in on- or off-site landslide, lateral spreading, subsidence, liquefaction, or collapse?	<input type="checkbox"/>	<input type="checkbox"/>	<input type="checkbox"/>	<input checked="" type="checkbox"/>
d) Be located on expansive soil, as defined in Table 18-1-B of the Uniform Building Code, creating substantial risks to life or property?	<input type="checkbox"/>	<input type="checkbox"/>	<input type="checkbox"/>	<input checked="" type="checkbox"/>
e) Have soils incapable of adequately supporting the use of septic tanks or alternative wastewater disposal systems where sewers are not available for the disposal of wastewater?	<input type="checkbox"/>	<input type="checkbox"/>	<input type="checkbox"/>	<input checked="" type="checkbox"/>
f) Change substantially the topography or any unique geologic or physical features of the site?	<input type="checkbox"/>	<input type="checkbox"/>	<input type="checkbox"/>	<input checked="" type="checkbox"/>

The Eastern Neighborhoods PEIR concluded that implementation of the Plan would indirectly increase the population that would be subject to an earthquake, including seismically induced ground-shaking, liquefaction, and landslides. The PEIR also noted that new development is generally safer than comparable older development due to improvements in building codes and construction techniques. Compliance with applicable codes and recommendations made in project-specific geotechnical analyses would not eliminate earthquake risks, but would reduce them to an acceptable level, given the seismically active characteristics of the Bay Area. Thus, the PEIR concluded that implementation of the Plan would not result in significant impacts with regard to geology, and no mitigation measures were identified in the Eastern Neighborhoods PEIR.

A geotechnical investigation was prepared for the proposed project, which included exploration of subsurface conditions at the site, laboratory testing of selected soil samples, an engineering analysis and preparation of a summary report.<sup>45</sup> As discussed in the report, the project site appears to be underlain by 11.5 to 15 feet of fill overlying bedrock. The fill consists of loose to medium dense sand with variable amounts of silt and medium stiff clay with gravel. The bedrock consists of serpentite and shale that exhibits low to moderate hardness, weak strength and is deeply weathered. Groundwater was not encountered during the subsurface analysis; however, the presence of groundwater at the site is expected to vary with localized subsurface conditions, the presence of damaged utility lines, rainfall amounts and other seasonal conditions, and irrigation practices.

The geotechnical investigation concluded that the risk of fault rupture, liquefaction and associated hazards range from nil to very low and that the project can be constructed as planned, provided the recommendations presented in the report are incorporated into the project plans and specifications and implemented during construction. The report recommends that the proposed new building be supported by spread footings bearing on soil improved by drilled displacement sand-cement columns; the columns must extend at least three feet into the underlying bedrock, which resides approximately 11.5 to 15 feet below ground surface. The report included additional recommendations regarding site preparation and grading, subgrade preparation, fill quality and compaction, utility trench backfill and seismic design.

<sup>45</sup> Rockridge Geotechnical, Geotechnical Report: Proposed Mixed-Use Bulding, 600 20<sup>th</sup> Street, San Francisco, California, February 23, 2018.

The project is required to conform to the San Francisco Building Code, which ensures the safety of all new construction in the City. DBI will review the project-specific geotechnical report during its review of the building permit for the project. In addition, DBI may require additional site specific soils report(s) through the building permit application process, as needed. The DBI requirement for a geotechnical report and review of the building permit application pursuant to DBI's implementation of the Building Code would ensure that the proposed project would have no significant impacts related to soils, seismic or other geological hazards.

In light of the above, the proposed project would not result in a significant effect related to seismic and geologic hazards. Therefore, the proposed project would not result in significant impacts related to geology and soils that were not identified in the Eastern Neighborhoods PEIR, and no mitigation measures are necessary.

<u>Topics:</u>	<i>Significant Impact Peculiar to Project or Project Site</i>	<i>Significant Impact not Identified in PEIR</i>	<i>Significant Impact due to Substantial New Information</i>	<i>No Significant Impact not Previously Identified in PEIR</i>
<b>14. HYDROLOGY AND WATER QUALITY—Would the project:</b>				
a) Violate any water quality standards or waste discharge requirements?	<input type="checkbox"/>	<input type="checkbox"/>	<input type="checkbox"/>	<input checked="" type="checkbox"/>
b) Substantially deplete groundwater supplies or interfere substantially with groundwater recharge such that there would be a net deficit in aquifer volume or a lowering of the local groundwater table level (e.g., the production rate of pre-existing nearby wells would drop to a level which would not support existing land uses or planned uses for which permits have been granted)?	<input type="checkbox"/>	<input type="checkbox"/>	<input type="checkbox"/>	<input checked="" type="checkbox"/>
c) Substantially alter the existing drainage pattern of the site or area, including through the alteration of the course of a stream or river, in a manner that would result in substantial erosion or siltation on- or off-site?	<input type="checkbox"/>	<input type="checkbox"/>	<input type="checkbox"/>	<input checked="" type="checkbox"/>
d) Substantially alter the existing drainage pattern of the site or area, including through the alteration of the course of a stream or river, or substantially increase the rate or amount of surface runoff in a manner that would result in flooding on- or off-site?	<input type="checkbox"/>	<input type="checkbox"/>	<input type="checkbox"/>	<input checked="" type="checkbox"/>
e) Create or contribute runoff water which would exceed the capacity of existing or planned stormwater drainage systems or provide substantial additional sources of polluted runoff?	<input type="checkbox"/>	<input type="checkbox"/>	<input type="checkbox"/>	<input checked="" type="checkbox"/>
f) Otherwise substantially degrade water quality?	<input type="checkbox"/>	<input type="checkbox"/>	<input type="checkbox"/>	<input checked="" type="checkbox"/>
g) Place housing within a 100-year flood hazard area as mapped on a federal Flood Hazard Boundary or Flood Insurance Rate Map or other authoritative flood hazard delineation map?	<input type="checkbox"/>	<input type="checkbox"/>	<input type="checkbox"/>	<input checked="" type="checkbox"/>
h) Place within a 100-year flood hazard area structures that would impede or redirect flood flows?	<input type="checkbox"/>	<input type="checkbox"/>	<input type="checkbox"/>	<input checked="" type="checkbox"/>

<i>Topics:</i>	<i>Significant Impact Peculiar to Project or Project Site</i>	<i>Significant Impact not Identified in PEIR</i>	<i>Significant Impact due to Substantial New Information</i>	<i>No Significant Impact not Previously Identified in PEIR</i>
i) Expose people or structures to a significant risk of loss, injury or death involving flooding, including flooding as a result of the failure of a levee or dam?	<input type="checkbox"/>	<input type="checkbox"/>	<input type="checkbox"/>	<input checked="" type="checkbox"/>
j) Expose people or structures to a significant risk of loss, injury or death involving inundation by seiche, tsunami, or mudflow?	<input type="checkbox"/>	<input type="checkbox"/>	<input type="checkbox"/>	<input checked="" type="checkbox"/>

The Eastern Neighborhoods PEIR determined that the anticipated increase in population would not result in a significant impact on hydrology and water quality, including the combined sewer system and the potential for combined sewer outflows. No mitigation measures were identified in the PEIR.

The approximately 5,500-square-foot project site is currently occupied by a two-story commercial building with a rear paved parking area and is entirely covered by impervious surfaces. The proposed project would also cover the entire site with impervious surfaces. As a result, the proposed project would not result in a net increase in on-site impervious surfaces and therefore, would not cause an increase in stormwater runoff.

Therefore, the proposed project would not result in any significant impacts related to hydrology and water quality that were not identified in the Eastern Neighborhoods PEIR.

<i>Topics:</i>	<i>Significant Impact Peculiar to Project or Project Site</i>	<i>Significant Impact not Identified in PEIR</i>	<i>Significant Impact due to Substantial New Information</i>	<i>No Significant Impact not Previously Identified in PEIR</i>
<b>15. HAZARDS AND HAZARDOUS MATERIALS—Would the project:</b>				
a) Create a significant hazard to the public or the environment through the routine transport, use, or disposal of hazardous materials?	<input type="checkbox"/>	<input type="checkbox"/>	<input type="checkbox"/>	<input checked="" type="checkbox"/>
b) Create a significant hazard to the public or the environment through reasonably foreseeable upset and accident conditions involving the release of hazardous materials into the environment?	<input type="checkbox"/>	<input type="checkbox"/>	<input type="checkbox"/>	<input checked="" type="checkbox"/>
c) Emit hazardous emissions or handle hazardous or acutely hazardous materials, substances, or waste within one-quarter mile of an existing or proposed school?	<input type="checkbox"/>	<input type="checkbox"/>	<input type="checkbox"/>	<input checked="" type="checkbox"/>
d) Be located on a site which is included on a list of hazardous materials sites compiled pursuant to Government Code Section 65962.5 and, as a result, would it create a significant hazard to the public or the environment?	<input type="checkbox"/>	<input type="checkbox"/>	<input type="checkbox"/>	<input checked="" type="checkbox"/>

<u>Topics:</u>	<i>Significant Impact Peculiar to Project or Project Site</i>	<i>Significant Impact not Identified in PEIR</i>	<i>Significant Impact due to Substantial New Information</i>	<i>No Significant Impact not Previously Identified in PEIR</i>
e) For a project located within an airport land use plan or, where such a plan has not been adopted, within two miles of a public airport or public use airport, would the project result in a safety hazard for people residing or working in the project area?	<input type="checkbox"/>	<input type="checkbox"/>	<input type="checkbox"/>	<input checked="" type="checkbox"/>
f) For a project within the vicinity of a private airstrip, would the project result in a safety hazard for people residing or working in the project area?	<input type="checkbox"/>	<input type="checkbox"/>	<input type="checkbox"/>	<input checked="" type="checkbox"/>
g) Impair implementation of or physically interfere with an adopted emergency response plan or emergency evacuation plan?	<input type="checkbox"/>	<input type="checkbox"/>	<input type="checkbox"/>	<input checked="" type="checkbox"/>
h) Expose people or structures to a significant risk of loss, injury, or death involving fires?	<input type="checkbox"/>	<input type="checkbox"/>	<input type="checkbox"/>	<input checked="" type="checkbox"/>

The Eastern Neighborhoods PEIR noted that implementation of any of the proposed project’s rezoning options would encourage construction of new development within the project area. The PEIR found that there is a high potential to encounter hazardous materials during construction activities in many parts of the project area because of the presence of 1906 earthquake fill, previous and current land uses associated with the use of hazardous materials, and known or suspected hazardous materials cleanup cases. However, the PEIR found that existing regulations for facility closure, Under Storage Tank (UST) closure, and investigation and cleanup of soil and groundwater would ensure implementation of measures to protect workers and the community from exposure to hazardous materials during construction.

### **Hazardous Building Materials**

The Eastern Neighborhoods PEIR determined that future development in the Plan Area may involve demolition or renovation of existing structures containing hazardous building materials. Some building materials commonly used in older buildings could present a public health risk if disturbed during an accident or during demolition or renovation of an existing building. Hazardous building materials addressed in the PEIR include asbestos, electrical equipment such as transformers and fluorescent light ballasts that contain PCBs or di (2 ethylhexyl) phthalate (DEHP), fluorescent lights containing mercury vapors, and lead-based paints. Asbestos and lead based paint may also present a health risk to existing building occupants if they are in a deteriorated condition. If removed during demolition of a building, these materials would also require special disposal procedures. The Eastern Neighborhoods PEIR identified a significant impact associated with hazardous building materials including PCBs, DEHP, and mercury and determined that that Mitigation Measure L-1: Hazardous Building Materials, as outlined below, would reduce effects to a less-than-significant level. Because the proposed development includes demolition of an existing building, Mitigation Measure L-1 would apply to the proposed project. See **Project Mitigation Measure 3: Hazardous Building Materials** in the Mitigation Measures section below for a full description of Mitigation Measure L-1.

### **Soil and Groundwater Contamination**

Since certification of the PEIR, Article 22A of the Health Code, also known as the Maher Ordinance, was expanded to include properties throughout the City where there is potential to encounter hazardous

materials, primarily industrial zoning districts, sites with industrial uses or underground storage tanks, sites with historic bay fill, and sites in close proximity to freeways or underground storage tanks. The over-arching goal of the Maher Ordinance is to protect public health and safety by requiring appropriate handling, treatment, disposal and when necessary, remediation of contaminated soils that are encountered in the building construction process. Projects that disturb 50 cubic yards or more of soil that are located on sites with potentially hazardous soil or groundwater within Eastern Neighborhoods Plan area are subject to this ordinance.

The project site is located within a designated Maher Ordinance area, which means that hazardous substances may be present in the soil or groundwater associated with the site.<sup>46</sup> The proposed project would demolish the existing two-story building and construct a new six-story mixed-use building with 21 dwelling units and approximately 1,700 square feet of ground-floor retail space. Construction of the proposed project would include excavation of the entire 5,500-square-foot site to a maximum depth of four feet below ground surface and the removal of about 815 cubic yards of soil. The new building would be supported by spread footings bearing on ground improved by drilled displacement sand-cement columns extending at least three feet into the underlying bedrock (located 11.5 to 15 feet below ground surface). Therefore, the project is subject to Article 22A of the Health Code, also known as the Maher Ordinance, which is administered and overseen by the Department of Public Health (DPH). The Maher Ordinance requires the project sponsor to retain the services of a qualified professional to prepare a Phase I Environmental Site Assessment (ESA) that meets the requirements of Health Code Section 22.A.6.

The Phase I ESA would determine the potential for site contamination and level of exposure risk associated with the project. Based on that information, the project sponsor may be required to conduct soil and/or groundwater sampling and analysis. Where such analysis reveals the presence of hazardous substances in excess of state or federal standards, the project sponsor is required to submit a site mitigation plan (SMP) to the DPH or other appropriate state or federal agency(ies), and to remediate any site contamination in accordance with an approved SMP prior to the issuance of any building permit.

In compliance with the Maher Ordinance, the project sponsor has submitted a Maher Application to DPH and a *phase I environmental site assessment* (Phase I ESA) has been prepared to assess the potential for site contamination. The Phase I ESA noted that the site was occupied by a mixed-use commercial and residential building with an attached commercial structure from as early as 1899 to 1972. In 1972, the existing building was constructed and since then, the subject property has maintained a commercial use with one residential unit occupied by the second-floor commercial tenant. Since 1899, the subject property has supported the following uses: tavern/saloon with lodgings, restaurant with adjoining stores, cocktail lounge, tobacco smoke shop and deli, and design and wholesale sales businesses (i.e., textiles, tile and stone, promotional products). The Phase I ESA did not identify any evidence of *recognized environmental conditions* (RECs),<sup>47</sup> *controlled recognized environmental conditions* (CRECs)<sup>48</sup> or *historical recognized*

---

<sup>46</sup> San Francisco Planning Department, Expanded Maher Area: March 2015, [http://www.sf-planning.org/ftp/files/publications\\_reports/library\\_of\\_cartography/Maher%20Map.pdf](http://www.sf-planning.org/ftp/files/publications_reports/library_of_cartography/Maher%20Map.pdf), accessed May 17, 2018.

<sup>47</sup> A recognized environmental condition (REC) is defined by the ASTM Standard Practice E1527-13 as the presence or likely presence of any hazardous substances or petroleum products in, on, or at a property: (1) due to release to the environment; (2) under conditions indicative of a release to the environment; or (3) under conditions that pose a material threat of a future release to the environment.

*environmental conditions* (HRECs)<sup>49</sup> and concluded that no further investigation of the subject property is warranted. The health department reviewed the proposed project's Maher Application and supporting documentation and requested that the project sponsor submit a *phase 2 site characterization report and work plan* for the subject property to facilitate further review of the project site.<sup>50</sup>

The proposed project would be required comply with this request and to remediate any potential soil and/or groundwater contamination in accordance with Article 22A of the Health Code. Therefore, the proposed project would not result in any significant impacts related to hazardous materials that were not identified in the Eastern Neighborhoods PEIR.

### **Naturally Occurring Asbestos**

The geotechnical investigation prepared for the proposed project determined that the project site is underlain by serpentine rock (i.e., Great Valley Complex serpentinite).<sup>51</sup> The proposed project would involve construction throughout the project site, potentially releasing serpentinite into the atmosphere. Serpentinite commonly contains naturally occurring chrysotile asbestos (NOA) or tremolite-actinolite, a fibrous mineral that can be hazardous to human health if airborne emissions are inhaled. In the absence of proper controls, NOA could become airborne during excavation and handling of excavated materials. On-site workers and the public could be exposed to airborne asbestos unless appropriate control measures are implemented. Although the California Air Resources Board (ARB) has not identified a safe exposure level for asbestos in residential areas, exposure to low levels of asbestos for short periods of time poses minimal risk.<sup>52</sup> To address health concerns from exposure to NOA, ARB enacted an Asbestos Airborne Toxic Control Measure (ATCM) for Construction, Grading, Quarrying, and Surface Mining Operations in July 2001. The requirements established by the Asbestos ATCM are contained in California Code of Regulations (CCR) Title 17, Section 93105,<sup>53</sup> and are enforced by the Bay Area Air Quality Management District (BAAQMD).

The Asbestos ATCM requires construction activities in areas where NOA is likely to be found to employ best available dust control measures. Additionally, the San Francisco Board of Supervisors approved the Construction Dust Control Ordinance in 2008 to reduce fugitive dust generated during construction activities. The requirements for dust control as identified in the Construction Dust Control Ordinance are as effective as the dust control measures identified in the Asbestos ATCM. Thus, the measures required in compliance with the Construction Dust Control Ordinance would protect the workers themselves as well as the public from fugitive dust that may also contain asbestos. The project sponsor would be required to

---

<sup>48</sup> A controlled recognized environmental condition (CREC) is defined by the ASTM Standard Practice E1527-13 as a past release of hazardous substances or petroleum products that has been addressed to the satisfaction of the applicable regulatory authority, with hazardous substances or petroleum products allowed to remain in place subject to the implementation of required controls.

<sup>49</sup> A historical recognized environmental condition (HREC) is defined by the ASTM Standard Practice E1527-13 as a past release of any hazardous substances or petroleum products that has occurred in connection with the property and has been addressed to the satisfaction of the applicable regulatory authority or meeting unrestricted use criteria established by a regulatory authority, without subjecting the property to any required controls.

<sup>50</sup> Awwad, Mamdouh, Senior Environmental Health Inspector, Department of Public Health – Environmental Health, letter correspondence with Will Mollard, Principal, Workshop1, July 25, 2017.

<sup>51</sup> Rockridge Geotechnical, *Geotechnical Report: Proposed Mixed-Use Building, 600 20<sup>th</sup> Street, San Francisco, California*, February 23, 2018.

<sup>52</sup> California Air Resources Board, Fact Sheet #1 Health Information on Asbestos, 2002, <http://www.arb.ca.gov/toxics/Asbestos/1health.pdf>, accessed May 17, 2018.

<sup>53</sup> California Air Resources Board, Regulatory Advisory, Asbestos Airborne Toxic Control Measure for Construction, Grading, Quarrying, and Surface Mining Operations, July 29, 2002.

comply with the Construction Dust Control Ordinance, which would ensure that significant exposure to NOA would not occur. Therefore, the proposed project would not result in a hazard to the public or environment from exposure to NOA.

For all of the above reasons, the proposed project would not result in significant impacts related to hazards or hazardous materials that were not identified in the Eastern Neighborhoods PEIR.

<u>Topics:</u>	<i>Significant Impact Peculiar to Project or Project Site</i>	<i>Significant Impact not Identified in PEIR</i>	<i>Significant Impact due to Substantial New Information</i>	<i>No Significant Impact not Previously Identified in PEIR</i>
<b>16. MINERAL AND ENERGY RESOURCES—Would the project:</b>				
a) Result in the loss of availability of a known mineral resource that would be of value to the region and the residents of the state?	<input type="checkbox"/>	<input type="checkbox"/>	<input type="checkbox"/>	<input checked="" type="checkbox"/>
b) Result in the loss of availability of a locally important mineral resource recovery site delineated on a local general plan, specific plan or other land use plan?	<input type="checkbox"/>	<input type="checkbox"/>	<input type="checkbox"/>	<input checked="" type="checkbox"/>
c) Encourage activities which result in the use of large amounts of fuel, water, or energy, or use these in a wasteful manner?	<input type="checkbox"/>	<input type="checkbox"/>	<input type="checkbox"/>	<input checked="" type="checkbox"/>

The Eastern Neighborhoods PEIR determined that the Area Plan would facilitate the construction of both new residential units and commercial buildings. Development of these uses would not result in use of large amounts of fuel, water, or energy in a wasteful manner or in the context of energy use throughout the City and region. The energy demand for individual buildings would be typical for such projects and would meet, or exceed, current state and local codes and standards concerning energy consumption, including Title 24 of the California Code of Regulations enforced by DBI. The Plan Area does not include any natural resources routinely extracted and the rezoning does not result in any natural resource extraction programs. Therefore, the Eastern Neighborhoods PEIR concluded that implementation of the Area Plan would not result in a significant impact on mineral and energy resources. No mitigation measures were identified in the PEIR.

As the proposed project is consistent with the development density established under the Eastern Neighborhoods Rezoning and Area Plans, there would be no additional impacts on mineral and energy resources beyond those analyzed in the Eastern Neighborhoods PEIR.

<u>Topics:</u>	<i>Significant Impact Peculiar to Project or Project Site</i>	<i>Significant Impact not Identified in PEIR</i>	<i>Significant Impact due to Substantial New Information</i>	<i>No Significant Impact not Previously Identified in PEIR</i>
<b>17. AGRICULTURE AND FOREST RESOURCES:—Would the project:</b>				
a) Convert Prime Farmland, Unique Farmland, or Farmland of Statewide Importance, as shown on the maps prepared pursuant to the Farmland Mapping and Monitoring Program of the California Resources Agency, to non-agricultural use?	<input type="checkbox"/>	<input type="checkbox"/>	<input type="checkbox"/>	<input checked="" type="checkbox"/>
b) Conflict with existing zoning for agricultural use, or a Williamson Act contract?	<input type="checkbox"/>	<input type="checkbox"/>	<input type="checkbox"/>	<input checked="" type="checkbox"/>
c) Conflict with existing zoning for, or cause rezoning of, forest land (as defined in Public Resources Code Section 12220(g)) or timberland (as defined by Public Resources Code Section 4526)?	<input type="checkbox"/>	<input type="checkbox"/>	<input type="checkbox"/>	<input checked="" type="checkbox"/>
d) Result in the loss of forest land or conversion of forest land to non-forest use?	<input type="checkbox"/>	<input type="checkbox"/>	<input type="checkbox"/>	<input checked="" type="checkbox"/>
e) Involve other changes in the existing environment which, due to their location or nature, could result in conversion of Farmland to non-agricultural use or forest land to non-forest use?	<input type="checkbox"/>	<input type="checkbox"/>	<input type="checkbox"/>	<input checked="" type="checkbox"/>

The Eastern Neighborhoods PEIR determined that no agricultural resources exist in the Area Plan; therefore the rezoning and community plans would have no effect on agricultural resources. No mitigation measures were identified in the PEIR. The Eastern Neighborhoods PEIR did not analyze the effects on forest resources.

As the proposed project is consistent with the development density established under the Eastern Neighborhoods Rezoning and Area Plans, there would be no additional impacts on agriculture and forest resources beyond those analyzed in the Eastern Neighborhoods PEIR.

## MITIGATION MEASURES

The project sponsor has agreed to implement the following mitigation measures, which would reduce the significant impacts of the project to a less-than-significant level.

### Archeological Resources

#### *Project Mitigation Measure 1: Archeological Testing (Implementing Eastern Neighborhoods PEIR Mitigation Measure J-2)*

Based on a reasonable presumption that archeological resources may be present within the project site, the following measures shall be undertaken to avoid any potentially significant adverse effect from the proposed project on buried or submerged historical resources. The project sponsor shall retain the services of an archaeological consultant from the rotational Department Qualified Archaeological Consultants List (QACL) maintained by the Planning Department archaeologist. The project sponsor



shall contact the Department archeologist to obtain the names and contact information for the next three archeological consultants on the QACL. The archeological consultant shall undertake an archeological testing program as specified herein. In addition, the consultant shall be available to conduct an archeological monitoring and/or data recovery program if required pursuant to this measure. The archeological consultant's work shall be conducted in accordance with this measure at the direction of the Environmental Review Officer (ERO). All plans and reports prepared by the consultant as specified herein shall be submitted first and directly to the ERO for review and comment, and shall be considered draft reports subject to revision until final approval by the ERO. Archeological monitoring and/or data recovery programs required by this measure could suspend construction of the project for up to a maximum of four weeks. At the direction of the ERO, the suspension of construction can be extended beyond four weeks only if such a suspension is the only feasible means to reduce to a less than significant level potential effects on a significant archeological resource as defined in CEQA Guidelines Sect. 15064.5 (a) and (c).

*Consultation with Descendant Communities.* On discovery of an archeological site<sup>54</sup> associated with descendant Native Americans, the Overseas Chinese, or other potentially interested descendant group an appropriate representative<sup>55</sup> of the descendant group and the ERO shall be contacted. The representative of the descendant group shall be given the opportunity to monitor archeological field investigations of the site and to offer recommendations to the ERO regarding appropriate archeological treatment of the site, of recovered data from the site, and, if applicable, any interpretative treatment of the associated archeological site. A copy of the Final Archaeological Resources Report shall be provided to the representative of the descendant group.

*Archeological Testing Program.* The archeological consultant shall prepare and submit to the ERO for review and approval an archeological testing plan (ATP). The archeological testing program shall be conducted in accordance with the approved ATP. The ATP shall identify the property types of the expected archeological resource(s) that potentially could be adversely affected by the proposed project, the testing method to be used, and the locations recommended for testing. The purpose of the archeological testing program will be to determine to the extent possible the presence or absence of archeological resources and to identify and to evaluate whether any archeological resource encountered on the site constitutes an historical resource under CEQA.

At the completion of the archeological testing program, the archeological consultant shall submit a written report of the findings to the ERO. If based on the archeological testing program the archeological consultant finds that significant archeological resources may be present, the ERO in consultation with the archeological consultant shall determine if additional measures are warranted. Additional measures that may be undertaken include additional archeological testing, archeological monitoring, and/or an archeological data recovery program. No archeological data recovery shall be undertaken without the prior approval of the ERO or the Planning Department archeologist. If the ERO determines that a

---

<sup>54</sup> By the term "archeological site" is intended here to minimally include any archeological deposit, feature, burial, or evidence of burial.

<sup>55</sup> An "appropriate representative" of the descendant group is here defined to mean, in the case of Native Americans, any individual listed in the current Native American Contact List for the City and County of San Francisco maintained by the California Native American Heritage Commission and in the case of the Overseas Chinese, the Chinese Historical Society of America. An appropriate representative of other descendant groups should be determined in consultation with the Department archeologist.

significant archeological resource is present and that the resource could be adversely affected by the proposed project, at the discretion of the project sponsor either:

- A) The proposed project shall be re-designed so as to avoid any adverse effect on the significant archeological resource; or
- B) A data recovery program shall be implemented, unless the ERO determines that the archeological resource is of greater interpretive than research significance and that interpretive use of the resource is feasible.

*Archeological Monitoring Program.* If the ERO in consultation with the archeological consultant determines that an archeological monitoring program shall be implemented the archeological monitoring program shall minimally include the following provisions:

- The archeological consultant, project sponsor, and ERO shall meet and consult on the scope of the AMP reasonably prior to any project-related soils disturbing activities commencing. The ERO in consultation with the archeological consultant shall determine what project activities shall be archeologically monitored. In most cases, any soils- disturbing activities, such as demolition, foundation removal, excavation, grading, utilities installation, foundation work, driving of piles (foundation, shoring, etc.), site remediation, etc., shall require archeological monitoring because of the risk these activities pose to potential archaeological resources and to their depositional context;
- The archeological consultant shall advise all project contractors to be on the alert for evidence of the presence of the expected resource(s), of how to identify the evidence of the expected resource(s), and of the appropriate protocol in the event of apparent discovery of an archeological resource;
- The archeological monitor(s) shall be present on the project site according to a schedule agreed upon by the archeological consultant and the ERO until the ERO has, in consultation with project archeological consultant, determined that project construction activities could have no effects on significant archeological deposits;
- The archeological monitor shall record and be authorized to collect soil samples and artifactual/ecofactual material as warranted for analysis;
- If an intact archeological deposit is encountered, all soils-disturbing activities in the vicinity of the deposit shall cease. The archeological monitor shall be empowered to temporarily redirect demolition/excavation/pile driving/construction activities and equipment until the deposit is evaluated. If in the case of pile driving or deep foundation activities (foundation, shoring, etc.), the archeological monitor has cause to believe that the pile driving or deep foundation activities may affect an archeological resource, the pile driving or deep foundation activities shall be terminated until an appropriate evaluation of the resource has been made in consultation with the ERO. The archeological consultant shall immediately notify the ERO of the encountered archeological deposit. The archeological consultant shall make a reasonable effort to assess the identity, integrity, and significance of the encountered archeological deposit, and present the findings of this assessment to the ERO.

Whether or not significant archeological resources are encountered, the archeological consultant shall submit a written report of the findings of the monitoring program to the ERO.

*Archeological Data Recovery Program.* The archeological data recovery program shall be conducted in accord with an archeological data recovery plan (ADRP). The archeological consultant, project sponsor, and ERO shall meet and consult on the scope of the ADRP prior to preparation of a draft ADRP. The archeological consultant shall submit a draft ADRP to the ERO. The ADRP shall identify how the proposed data recovery program will preserve the significant information the archeological resource is expected to contain. That is, the ADRP will identify what scientific/historical research questions are applicable to the expected resource, what data classes the resource is expected to possess, and how the expected data classes would address the applicable research questions. Data recovery, in general, should be limited to the portions of the historical property that could be adversely affected by the proposed project. Destructive data recovery methods shall not be applied to portions of the archeological resources if nondestructive methods are practical.

The scope of the ADRP shall include the following elements:

- *Field Methods and Procedures.* Descriptions of proposed field strategies, procedures, and operations.
- *Cataloguing and Laboratory Analysis.* Description of selected cataloguing system and artifact analysis procedures.
- *Discard and Deaccession Policy.* Description of and rationale for field and post-field discard and deaccession policies.
- *Interpretive Program.* Consideration of an on-site/off-site public interpretive program during the course of the archeological data recovery program.
- *Security Measures.* Recommended security measures to protect the archeological resource from vandalism, looting, and non-intentionally damaging activities.
- *Final Report.* Description of proposed report format and distribution of results.
- *Curation.* Description of the procedures and recommendations for the curation of any recovered data having potential research value, identification of appropriate curation facilities, and a summary of the accession policies of the curation facilities.

*Human Remains, Associated or Unassociated Funerary Objects.* The treatment of human remains and of associated or unassociated funerary objects discovered during any soils disturbing activity shall comply with applicable State and Federal Laws, including immediate notification of the Office of the Chief Medical Examiner of the City and County of San Francisco and in the event of the Medical Examiner's determination that the human remains are Native American remains, notification of the California State Native American Heritage Commission (NAHC) who shall appoint a Most Likely Descendant (MLD) (Pub. Res. Code Sec. 5097.98). The ERO shall also be immediately notified upon discovery of human remains. The archeological consultant, project sponsor, ERO, and MLD shall have up to but not beyond six days after the discovery to make all reasonable efforts to develop an agreement for the treatment of human remains and associated or unassociated funerary objects with appropriate dignity (CEQA

Guidelines. Sec. 15064.5(d)). The agreement should take into consideration the appropriate excavation, removal, recordation, analysis, curation, possession, and final disposition of the human remains and associated or unassociated funerary objects. Nothing in existing State regulations or in this mitigation measure compels the project sponsor and the ERO to accept recommendations of an MLD. The archeological consultant shall retain possession of any Native American human remains and associated or unassociated burial objects until completion of any scientific analyses of the human remains or objects as specified in the treatment agreement if such as agreement has been made or, otherwise, as determined by the archeological consultant and the ERO. If no agreement is reached State regulations shall be followed including the reburial of the human remains and associated burial objects with appropriate dignity on the property in a location not subject to further subsurface disturbance (Pub. Res. Code Sec. 5097.98).

*Final Archeological Resources Report.* The archeological consultant shall submit a Draft Final Archeological Resources Report (FARR) to the ERO that evaluates the historical significance of any discovered archeological resource and describes the archeological and historical research methods employed in the archeological testing/monitoring/data recovery program(s) undertaken. Information that may put at risk any archeological resource shall be provided in a separate removable insert within the final report.

Once approved by the ERO, copies of the FARR shall be distributed as follows: California Archaeological Site Survey Northwest Information Center (NWIC) shall receive one (1) copy and the ERO shall receive a copy of the transmittal of the FARR to the NWIC. The Environmental Planning division of the Planning Department shall receive one bound, one unbound and one unlocked, searchable PDF copy on CD of the FARR along with copies of any formal site recordation forms (CA DPR 523 series) and/or documentation for nomination to the National Register of Historic Places/California Register of Historical Resources. In instances of high public interest in or the high interpretive value of the resource, the ERO may require a different final report content, format, and distribution than that presented above.

## Noise

### *Project Mitigation Measure 2: Construction Noise (Implementing Eastern Neighborhoods PEIR Mitigation Measure F-2)*

The project sponsor(s) shall develop a set of site-specific noise attenuation measures under the supervision of a qualified acoustical consultant. Prior to commencing construction, a plan for such measures shall be submitted to the Department of Building Inspection to ensure that maximum feasible noise attenuation will be achieved. These attenuation measures shall include as many of the following control strategies as feasible:

- Erect temporary plywood noise barriers around a construction site, particularly where a site adjoins noise-sensitive uses;
- Utilize noise control blankets on a building structure as the building is erected to reduce noise emission from the site;
- Evaluate the feasibility of noise control at the receivers by temporarily improving the noise reduction capability of adjacent buildings housing sensitive uses;

- Monitor the effectiveness of noise attenuation measures by taking noise measurements; and
- Post signs on-site pertaining to permitted construction days and hours and complaint procedures and who to notify in the event of a problem, with telephone numbers listed.

### **Hazardous Materials**

#### ***Project Mitigation Measure 3: Hazardous Building Materials (Implementing Eastern Neighborhoods PEIR Mitigation Measure L-1)***

The project sponsor shall ensure that any existing equipment containing PCBs or DEPH, such as fluorescent light ballasts (that may be present within the existing buildings on the project site), are removed and properly disposed of according to applicable federal, state, and local laws prior to the start of renovation, and that any fluorescent light tubes, which could contain mercury, are similarly removed and properly disposed of. Any other hazardous materials identified, either before or during work, shall be abated according to applicable federal, state, and local laws.

## Appendix A

Figure A1.0: Site Plan – Existing Condition

Figure A1.1: Site Plan – Proposed Condition

Figure A1.2: Site Plan – 1<sup>st</sup> (Ground) Level

Figure A1.3: Site Plan – Unit #101 Mezzanine Level

Figure A1.4: Site Plan – 2<sup>nd</sup> Level

Figure A1.5: Site Plan – 3<sup>rd</sup> Level (Levels 4 through 6 are similar)

Figure A1.6: Site Plan – Roof Level

Figure A3.0: Building Section – 20<sup>th</sup> Street and North Property Line

Figure A3.1: Building Elevations – North Property Line and 20<sup>th</sup> Street

Figure A3.2: Building Elevation – Illinois Street

Figure A3.3: Building Elevation – West Property Line

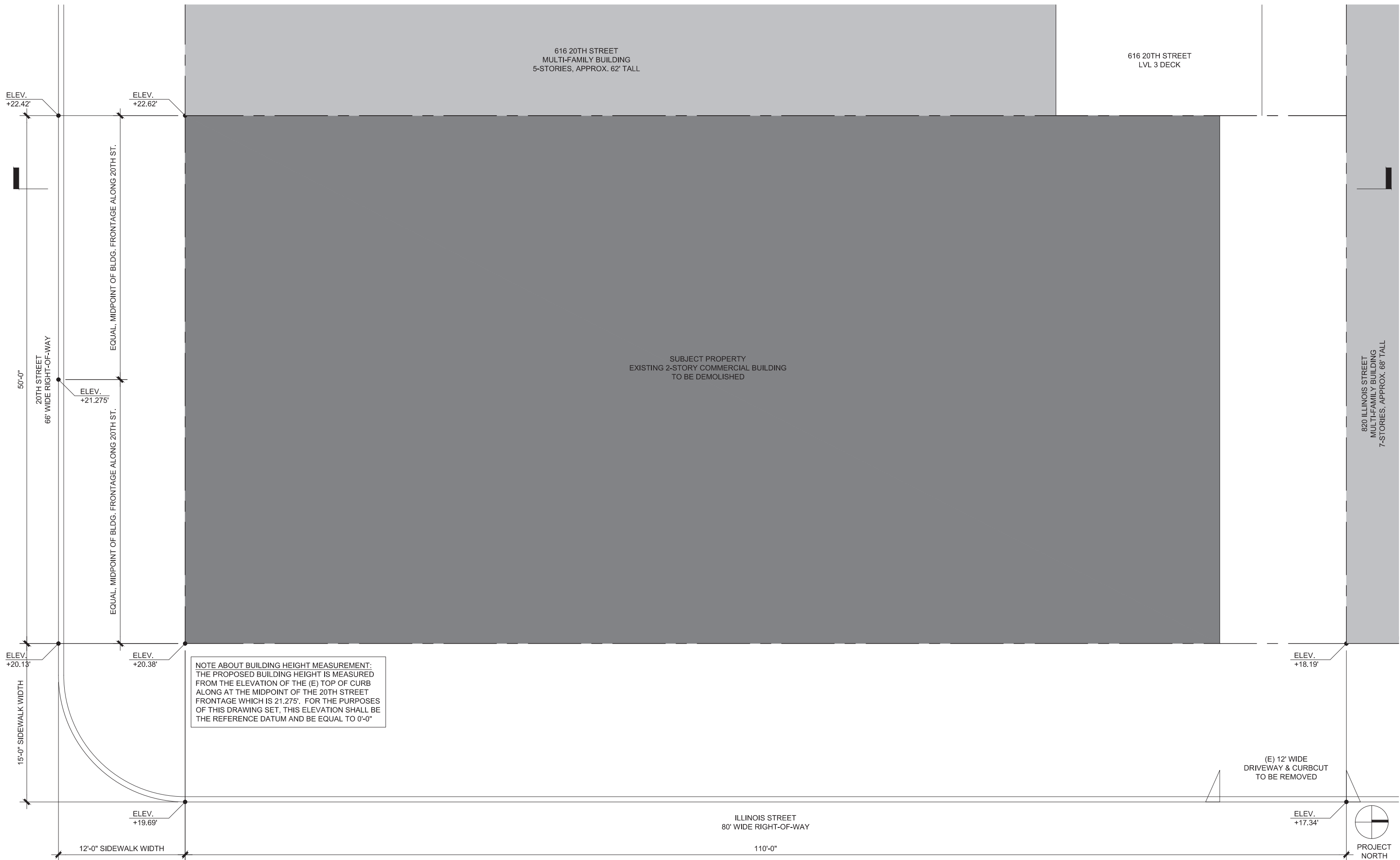

NOTE ABOUT BUILDING HEIGHT MEASUREMENT:  
THE PROPOSED BUILDING HEIGHT IS MEASURED  
FROM THE ELEVATION OF THE (E) TOP OF CURB  
ALONG AT THE MIDPOINT OF THE 20TH STREET  
FRONTAGE WHICH IS 21.275'. FOR THE PURPOSES  
OF THIS DRAWING SET, THIS ELEVATION SHALL BE  
THE REFERENCE DATUM AND BE EQUAL TO 0'-0"

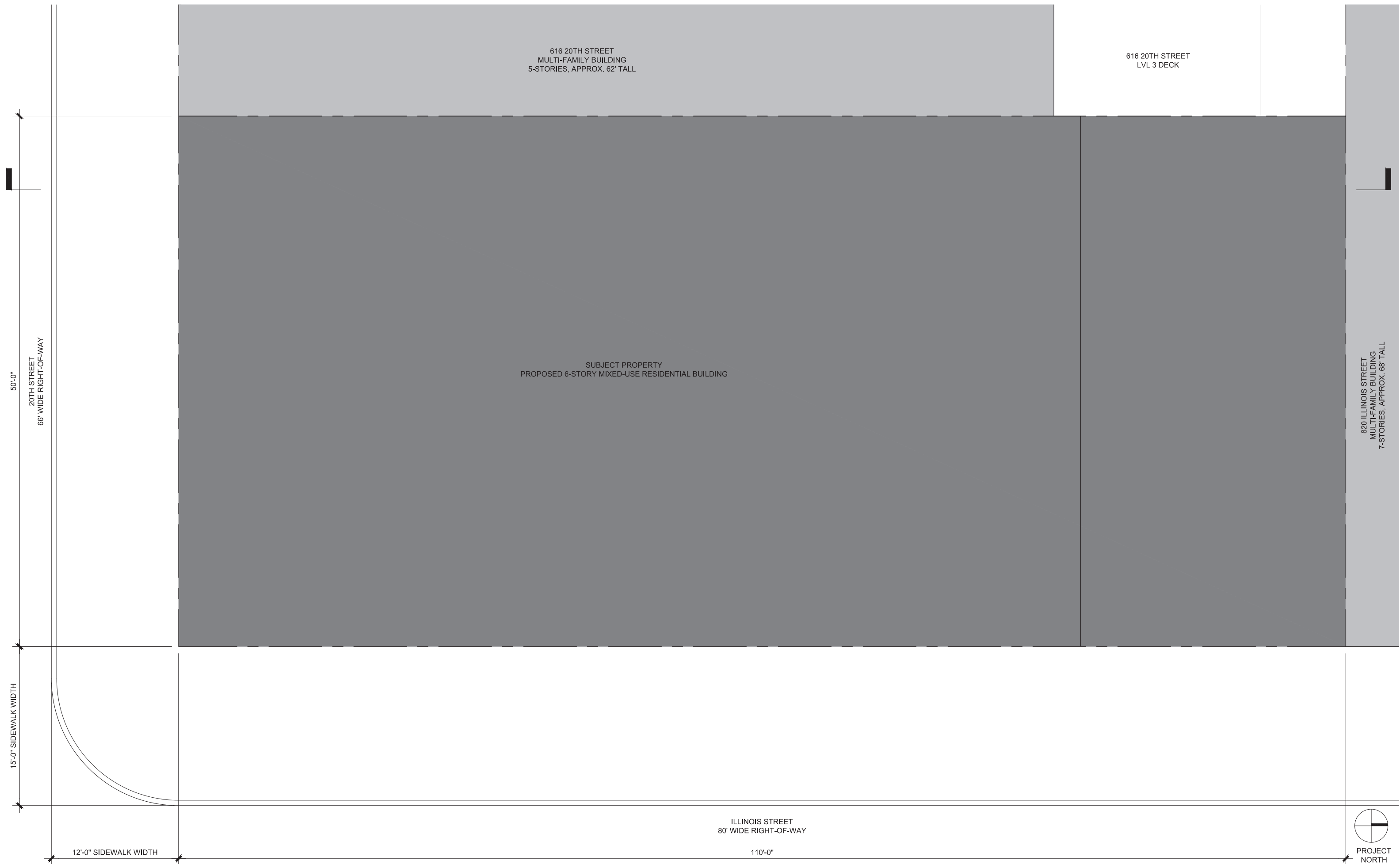

616 20TH STREET  
 MULTI-FAMILY BUILDING  
 5-STORIES, APPROX. 62' TALL

616 20TH STREET  
 LVL 3 DECK

SUBJECT PROPERTY  
 PROPOSED 6-STORY MIXED-USE RESIDENTIAL BUILDING

820 ILLINOIS STREET  
 MULTI-FAMILY BUILDING  
 7-STORIES, APPROX. 68' TALL

50'-0"  
 20TH STREET  
 66' WIDE RIGHT-OF-WAY

15'-0" SIDEWALK WIDTH

12'-0" SIDEWALK WIDTH

ILLINOIS STREET  
 80' WIDE RIGHT-OF-WAY

110'-0"





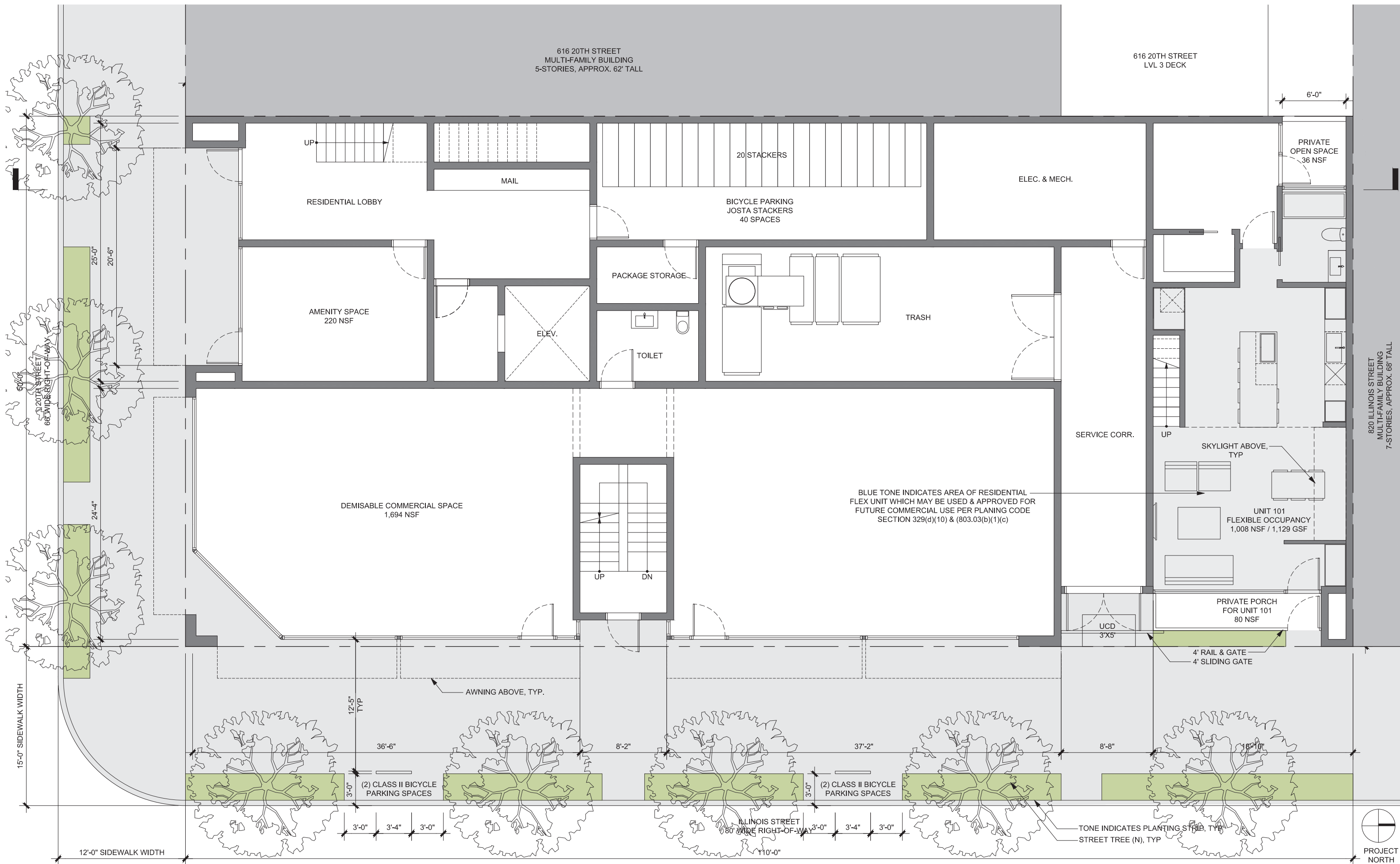

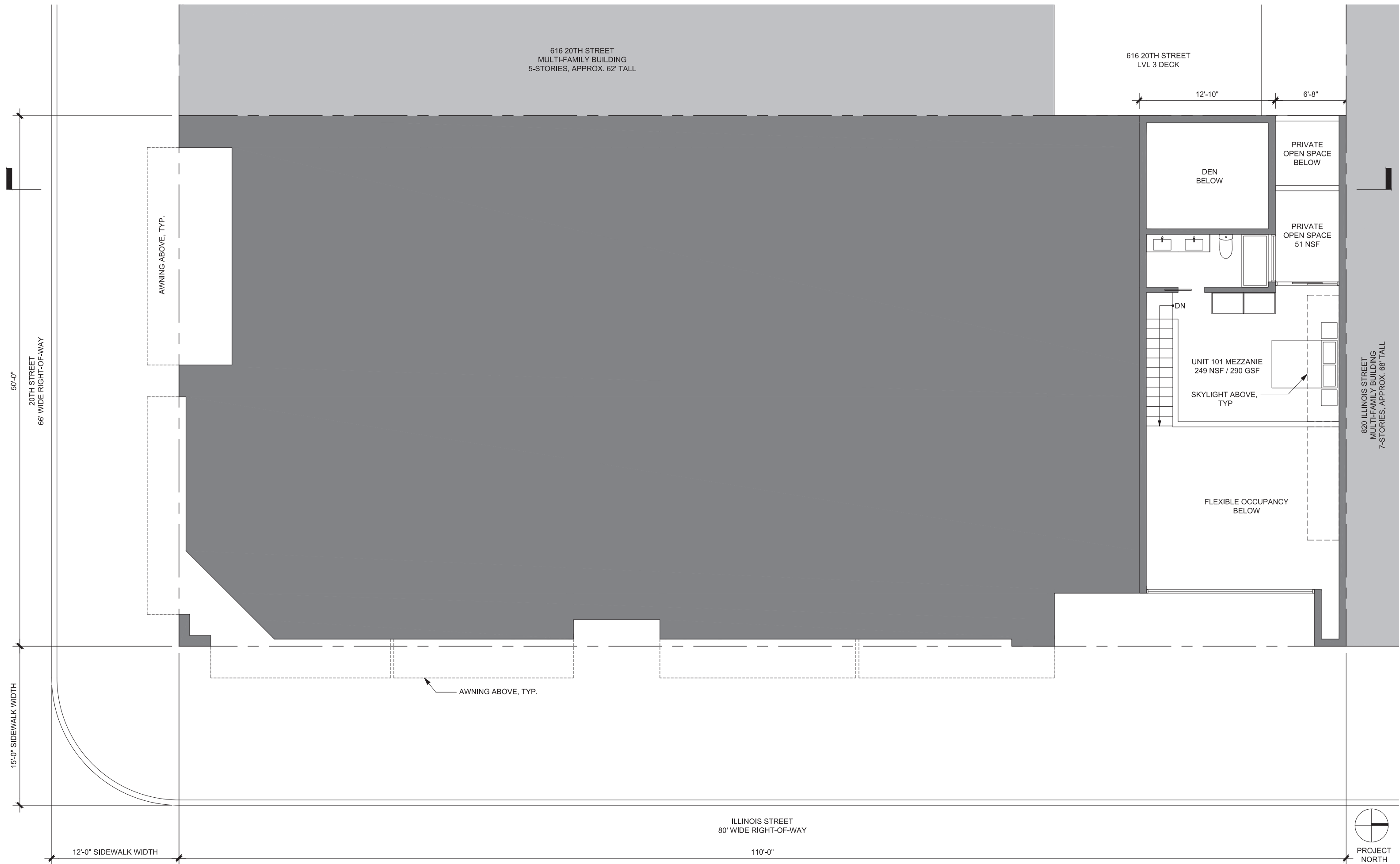

616 20TH STREET  
MULTI-FAMILY BUILDING  
5-STORIES, APPROX. 62' TALL

616 20TH STREET  
LVL 3 DECK

12'-10"

6'-8"

AWNING ABOVE, TYP.

DEN  
BELOW

PRIVATE  
OPEN SPACE  
BELOW

PRIVATE  
OPEN SPACE  
51 NSF

UNIT 101 MEZZANIE  
249 NSF / 290 GSF

SKYLIGHT ABOVE,  
TYP.

FLEXIBLE OCCUPANCY  
BELOW

820 ILLINOIS STREET  
MULTI-FAMILY BUILDING  
7-STORIES, APPROX. 68' TALL

AWNING ABOVE, TYP.

ILLINOIS STREET  
80' WIDE RIGHT-OF-WAY

110'-0"



616 20TH STREET  
MULTI-FAMILY BUILDING  
5-STORIES, APPROX. 62' TALL

616 20TH STREET  
LVL 3 DECK

PRIVATE OPEN SPACE  
FOR UNIT 101  
BELOW

PRIVATE OPEN SPACE  
FOR UNIT 204  
496 NSF

SKYLIGHT, TYP

PRIVATE OPEN SPACE  
FOR UNIT 203  
600 NSF

820 ILLINOIS STREET  
MULTI-FAMILY BUILDING  
7-STORIES, APPROX. 68' TALL

LIVING WALL

AWNING BELOW, TYP.

UNIT 201  
1 BED / DEN / 1.5 BATHS  
665 NSF / 738 GSF

UNIT 202  
2 BEDS / 1.5 BATHS  
904 NSF / 973 GSF

UNIT 204  
1 BED / 1 BATH  
804 NSF / 879 GSF

UNIT 203  
2 BEDS / 1.5 BATHS  
904 NSF / 975 GSF

ELEV.

TRASH

DN UP



50'-0"  
20TH STREET  
66' WIDE RIGHT-OF-WAY

15'-0" SIDEWALK WIDTH

12'-0" SIDEWALK WIDTH

ILLINOIS STREET  
80' WIDE RIGHT-OF-WAY

110'-0"

3'-0" 10'-0" 14'-2" 10'-0" 8'-2" 10'-0" 14'-2" 10'-0" 3'-0"  
41'-3" 82'-6" 41'-3" 27'-6"

616 20TH STREET  
MULTI-FAMILY BUILDING  
5-STORIES, APPROX. 62' TALL

616 20TH STREET  
LVL 3 DECK

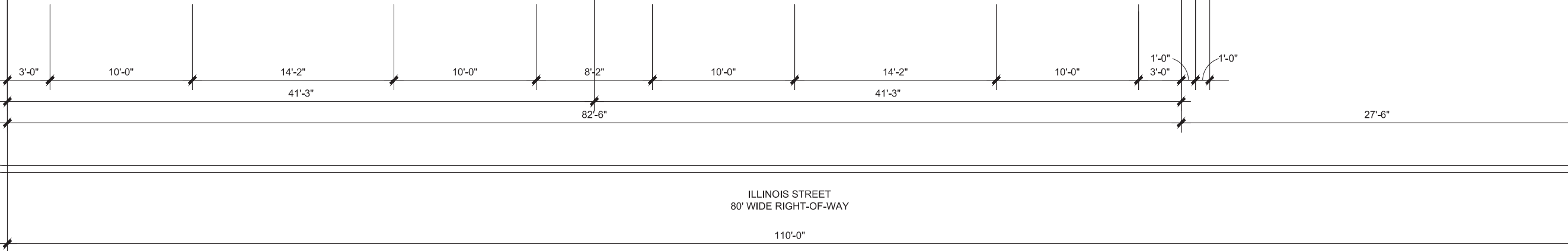
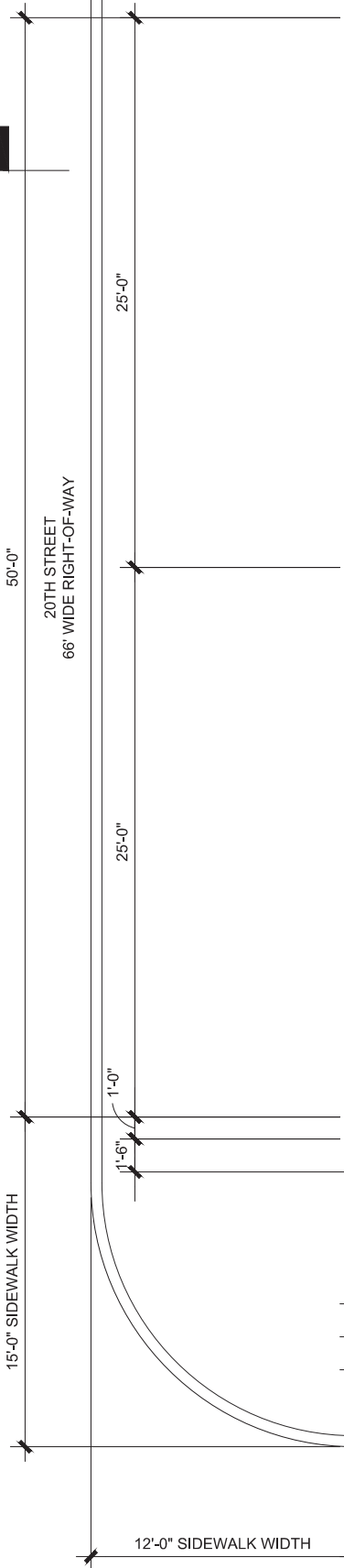
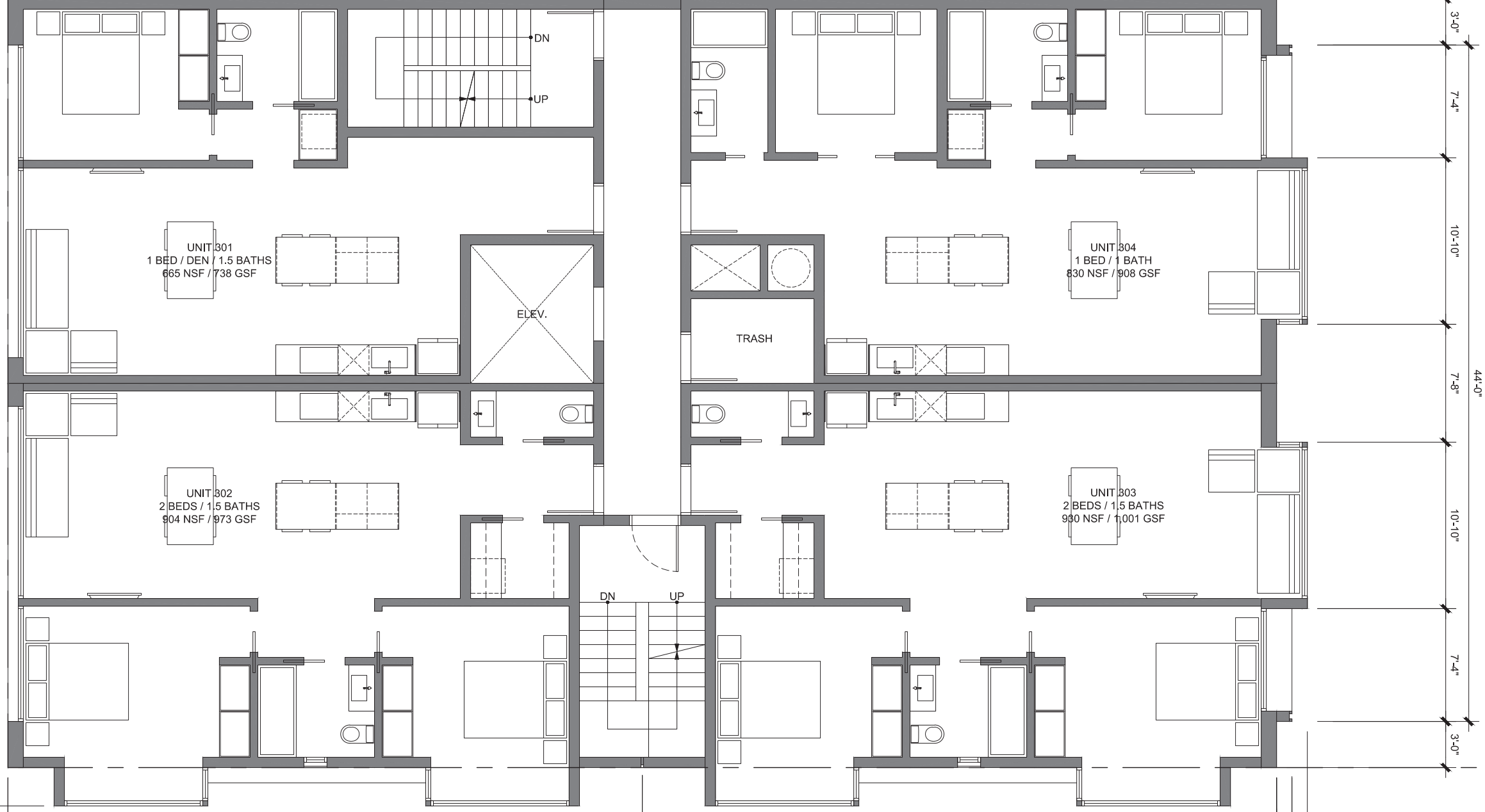

20TH STREET  
66' WIDE RIGHT-OF-WAY

15'-0" SIDEWALK WIDTH

12'-0" SIDEWALK WIDTH

ILLINOIS STREET  
80' WIDE RIGHT-OF-WAY

REAR YARD  
BELOW

820 ILLINOIS STREET  
MULTI-FAMILY BUILDING  
7-STORIES, APPROX. 68' TALL



616 20TH STREET  
MULTI-FAMILY BUILDING  
5-STORIES, APPROX. 62' TALL

616 20TH STREET  
LVL 3 DECK

UNOCCUPIED ROOF

MECH.

ELEV.

UNOCCUPIED ROOF

PENTHOUSE AREA = 541 SF  
(15% OF 3,584 TOTAL AREA)

COMMON LANDSCAPED ROOF DECK  
1,664 NSF

REAR YARD  
BELOW

BAY WINDOW BELOW

BAY WINDOW BELOW

BAY WINDOW BELOW

BAY WINDOW BELOW

ILLINOIS STREET  
80' WIDE RIGHT-OF-WAY

110'-0"



PROJECT  
NORTH

820 ILLINOIS STREET  
MULTI-FAMILY BUILDING  
7-STORIES, APPROX. 68' TALL

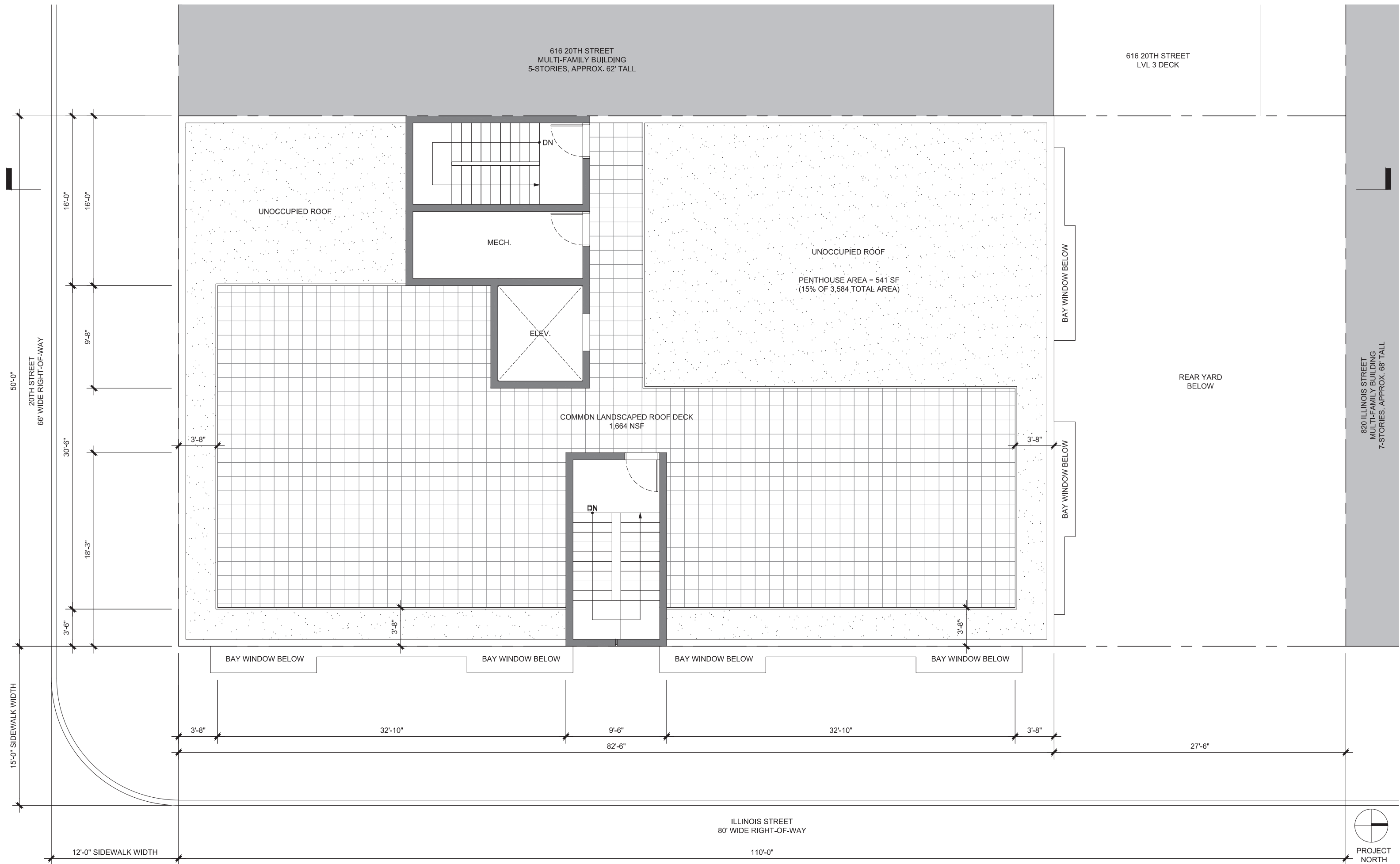

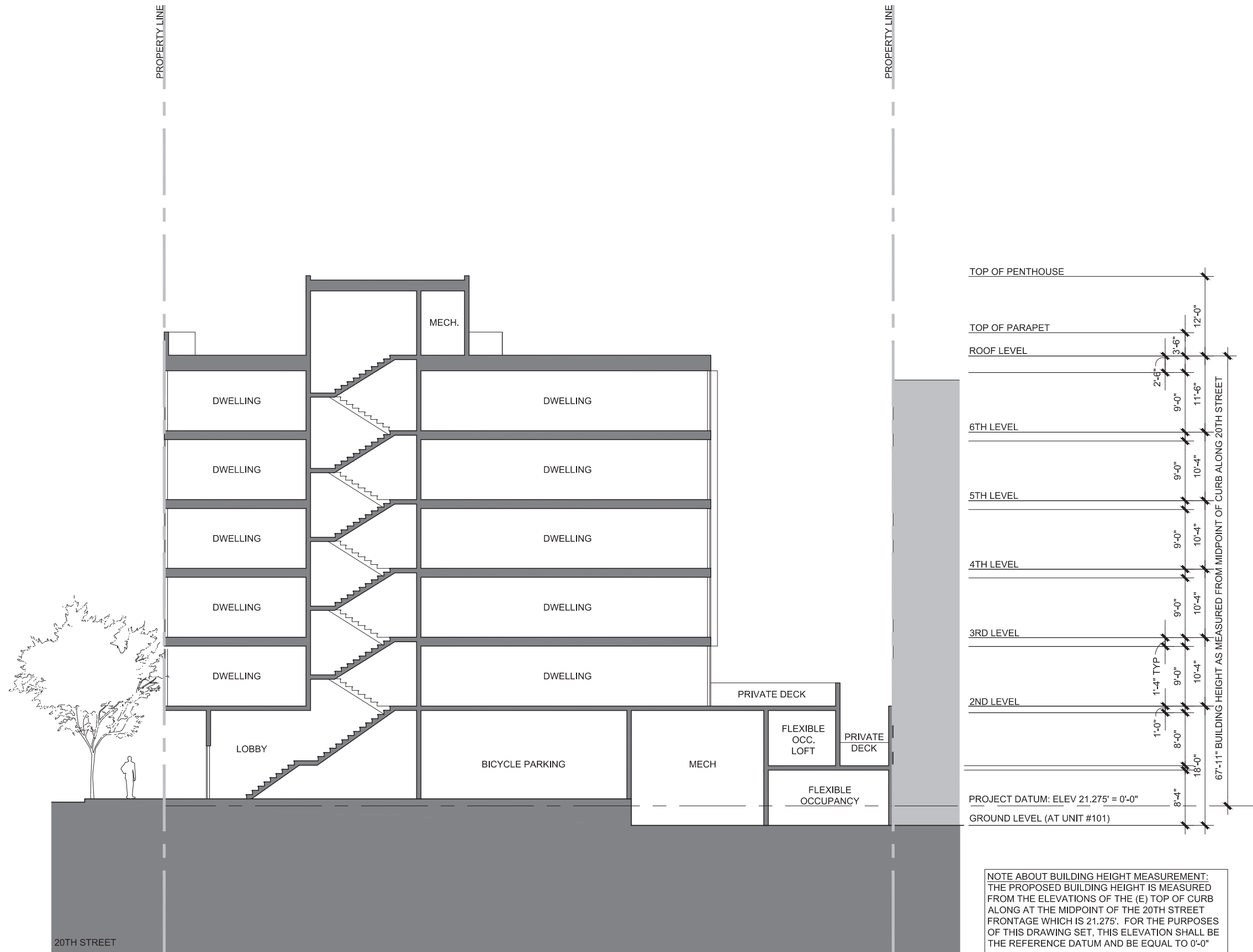

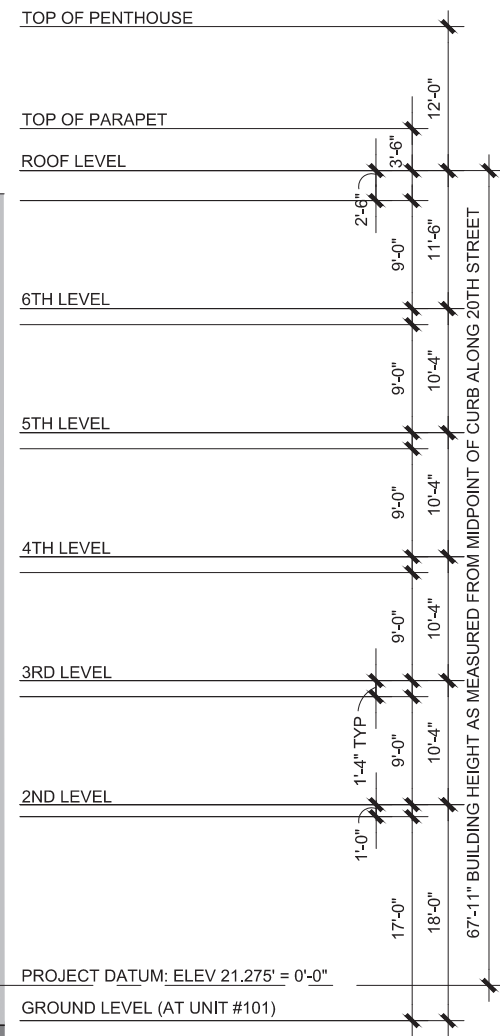
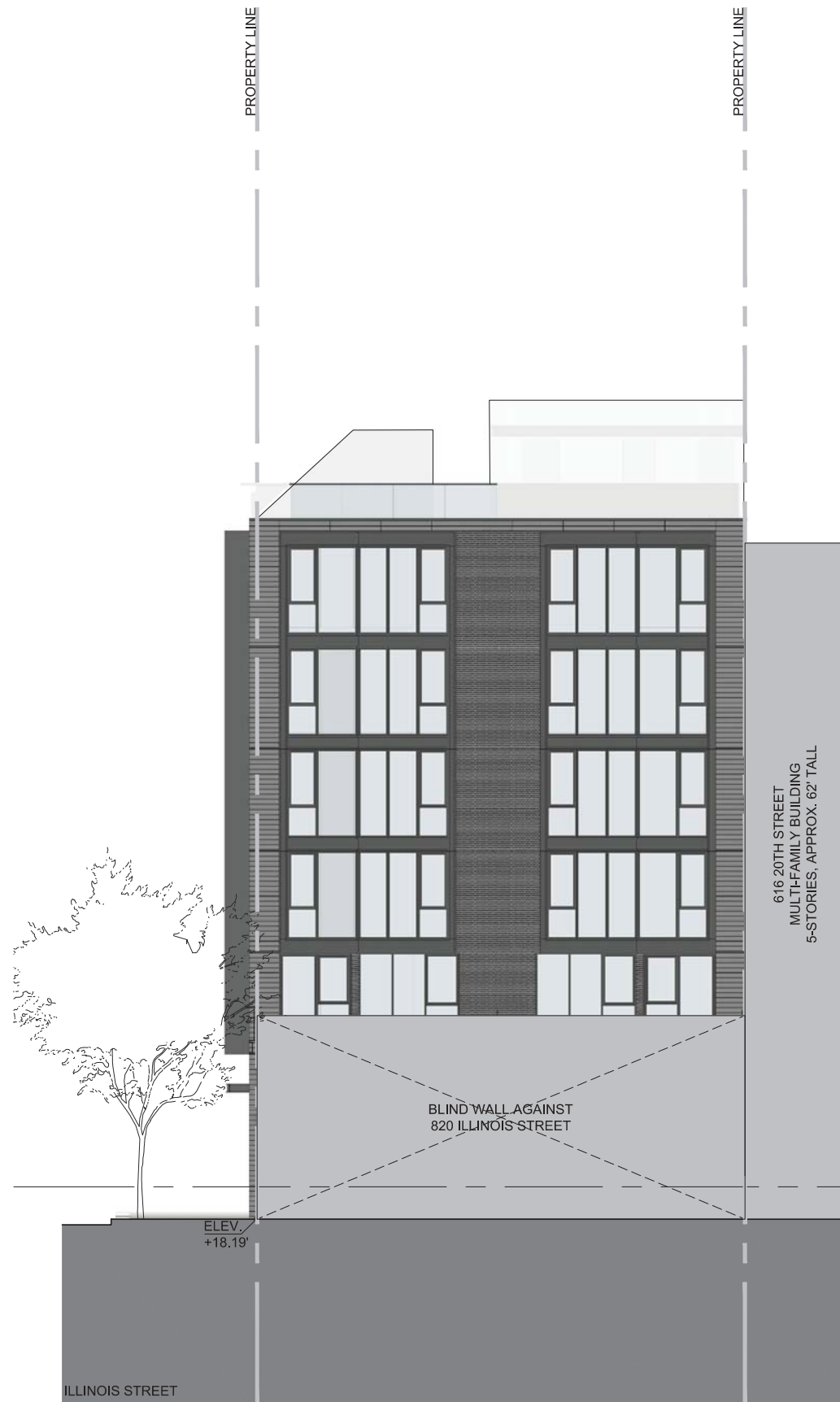

NOTE ABOUT BUILDING HEIGHT MEASUREMENT:  
THE PROPOSED BUILDING HEIGHT IS MEASURED FROM THE ELEVATIONS OF THE (E) TOP OF CURB ALONG AT THE MIDPOINT OF THE 20TH STREET FRONTAGE WHICH IS 21.275'. FOR THE PURPOSES OF THIS DRAWING SET, THIS ELEVATION SHALL BE THE REFERENCE DATUM AND BE EQUAL TO 0'-0"

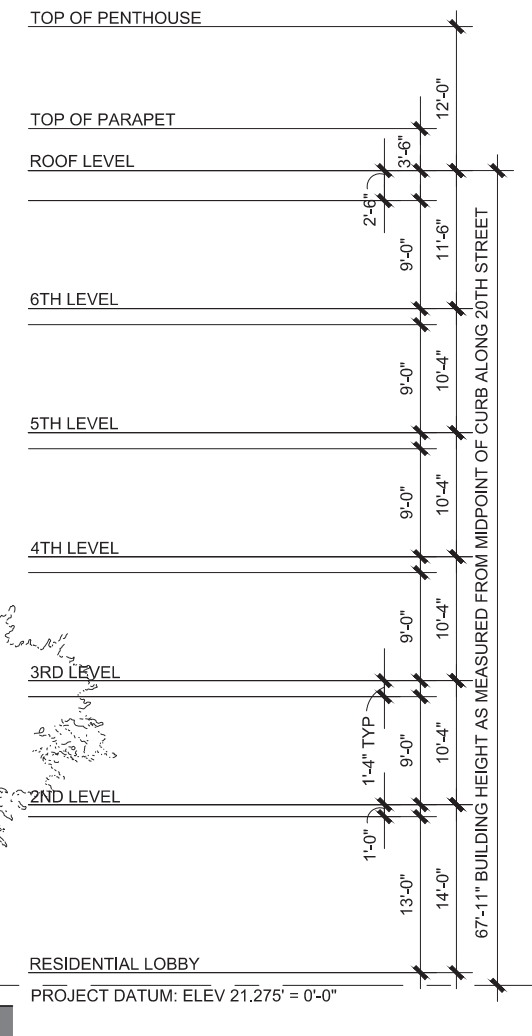
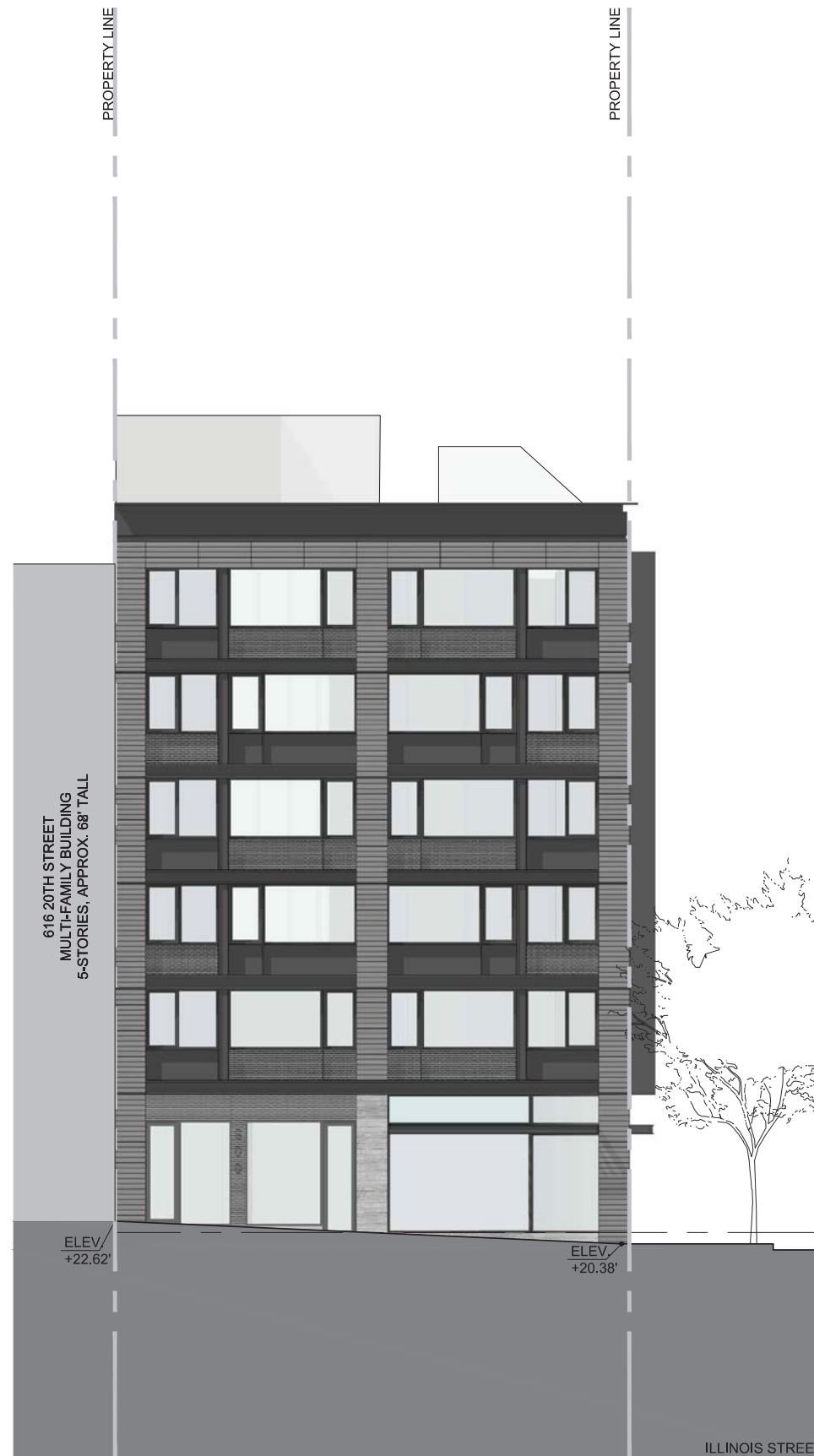

NOTE ABOUT BUILDING HEIGHT MEASUREMENT:  
THE PROPOSED BUILDING HEIGHT IS MEASURED FROM THE ELEVATIONS OF THE (E) TOP OF CURB ALONG AT THE MIDPOINT OF THE 20TH STREET FRONTAGE WHICH IS 21.275'. FOR THE PURPOSES OF THIS DRAWING SET, THIS ELEVATION SHALL BE THE REFERENCE DATUM AND BE EQUAL TO 0'-0"



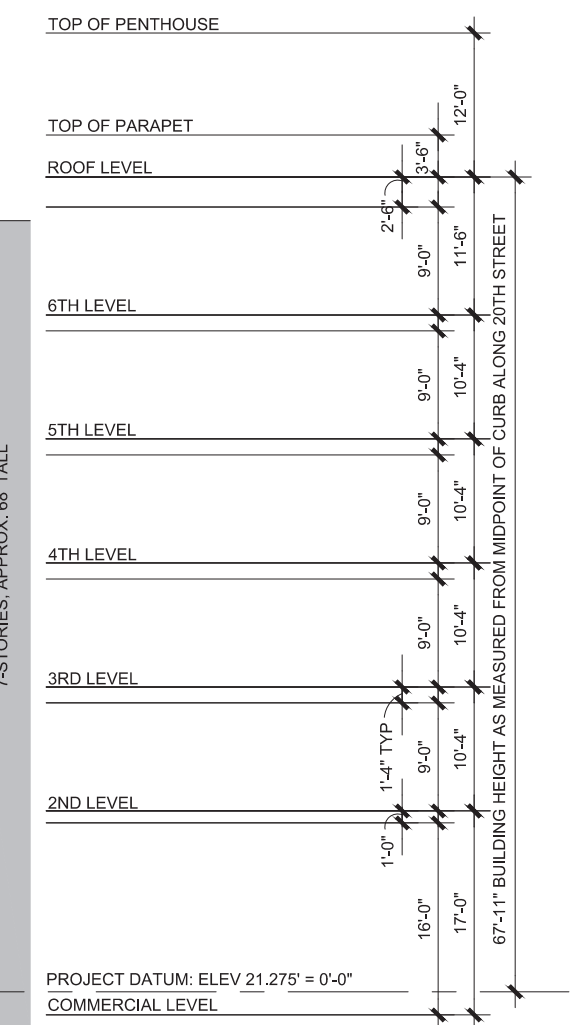
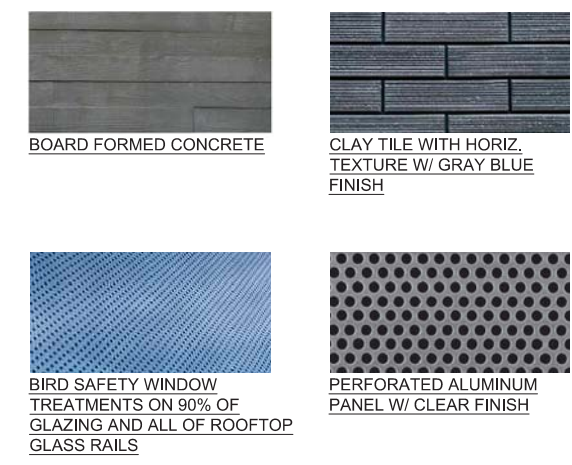



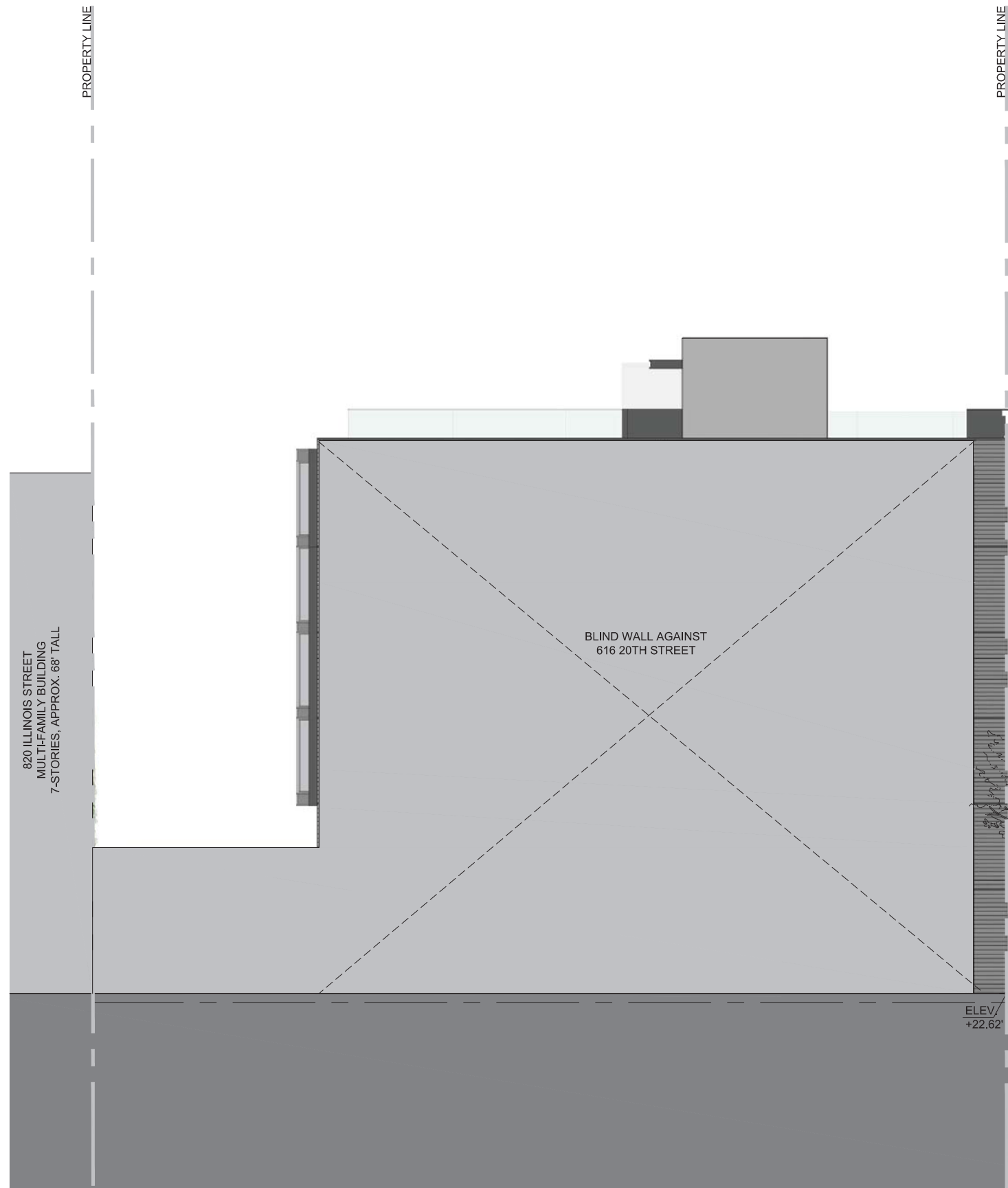

NOTE ABOUT BUILDING HEIGHT MEASUREMENT:  
 THE PROPOSED BUILDING HEIGHT IS MEASURED FROM THE ELEVATIONS OF THE (E) TOP OF CURB ALONG AT THE MIDPOINT OF THE 20TH STREET FRONTAGE WHICH IS 21.275'. FOR THE PURPOSES OF THIS DRAWING SET, THIS ELEVATION SHALL BE THE REFERENCE DATUM AND BE EQUAL TO 0'-0"





	
BOARD FORMED CONCRETE	CLAY TILE WITH HORIZ. TEXTURE W/ GRAY BLUE FINISH
	
BIRD SAFETY WINDOW TREATMENTS ON 90% OF GLAZING AND ALL OF ROOFTOP GLASS RAILS	PERFORATED ALUMINUM PANEL W/ CLEAR FINISH

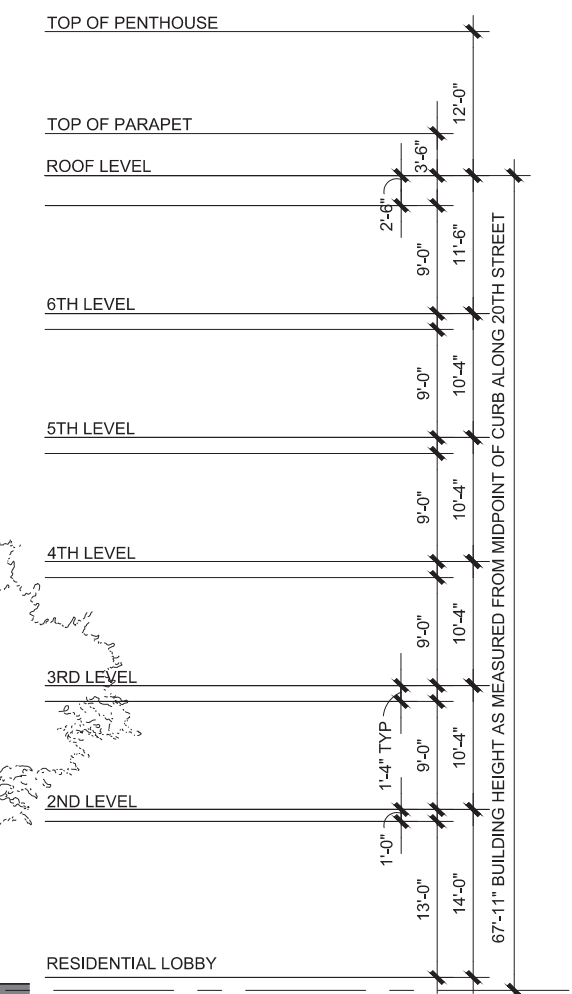

**NOTE ABOUT BUILDING HEIGHT MEASUREMENT:**  
 THE PROPOSED BUILDING HEIGHT IS MEASURED FROM THE ELEVATIONS OF THE (E) TOP OF CURB ALONG AT THE MIDPOINT OF THE 20TH STREET FRONTAGE WHICH IS 21.275'. FOR THE PURPOSES OF THIS DRAWING SET, THIS ELEVATION SHALL BE THE REFERENCE DATUM AND BE EQUAL TO 0'-0"